

File

# The Newhall Signal

VOLUME SIX

NEWHALL, CALIFORNIA, FRIDAY, JUNE 20, 1924

NUMBER 25

"For Each Other—Not Against Each Other."

## FARMS TO BE RESTOCKED WITH HIGH PRODUCING ANIMALS

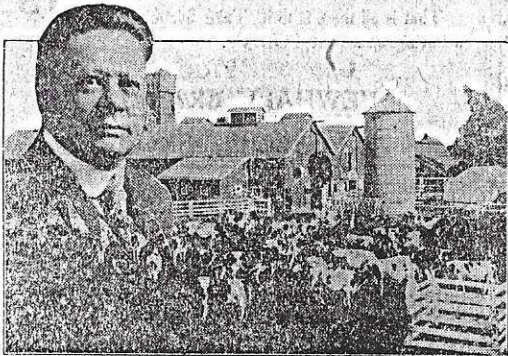

G. H. Hecke, Director, State Department of Agriculture, who advises farmers to replace cattle killed in eradication of foot and mouth disease with only high producing grade and pure-bred animals.

Sacramento, Cal.—California will receive a high standard of its livestock if the advice of G. H. Hecke, Director, State Department of Agriculture, is followed in restocking those California farms which have been depleted of animals during the recent foot and mouth disease outbreak.

With the cooperation of Sam H. Greene, manager California Dairy Council, the State Department of Agriculture has started a movement for using only grade and pure-bred animals, free from tuberculosis, and big producers, in restocking farms. Discussing this, Mr. Hecke said:

"Many farms are now ready, or will shortly be ready, for testing and restocking and it will be greatly to the advantage of the owners, if before final arrangements are made and animals purchased, the matter of breeding, productive capacity, and tuberculosis be given thorough consideration.

"These two important subjects should be given the utmost attention as either one, or both, may be the cause of success or failure.

"In the light of our knowledge on the subject of good animal breeding it would seem that advice to dairymen and other livestock men who are reentering the business would be superfluous. But

we know how easily we may be tempted by price and other conditions. We should remember that while good breeding must be paid for to start with, it is cheapest in the long run. It should also be remembered that a poor producing animal is dear at any price.

"Profitable animals cannot be selected on general appearance. Production records are the only reliable guide in the relation of dairy stock.

"My advice to those persons who now contemplate restocking is to select their animals carefully and so far as possible, if other conditions warrant it, animals of pure breeding should be selected, at least for foundation stock."

Mr. Hecke further stated that the subject of tuberculosis is one about which he would also sound a note of warning. His advice is to obtain and start with animals free from this disease.

"Buy these animals from known tuberculosis-free herds or from herds in which the number of reactors has been kept down to a minimum," Mr. Hecke urged. "In all events, be sure the animals have successfully passed the tuberculin test before purchase. The possession of a tuberculosis-free herd is an acquisition well worth any reasonable effort and will prove a source of profit to its owner."

### Obituary.

#### H. W. BALESTIER

Born in Unadilla, New York in January, 1875. Twenty eight years ago he married Miss Anna H. Dunham, of Binghamton, N. Y.

Mr. Balestier was a charter member of Trainmen Lodge No. 1 of Oneonta N. Y. Later in 1902 he became a Mason in the same city. After several trips across the con-

tinents, he with his wife and son, Harry, finally located in Los Angeles.

A little over a year ago, seeing the possibilities of a fine resort for both summer and winter, he purchased a ranch in Mint Canyon, facing the boulevard, and proceeded immediately to make it beautiful by building a pretty cottage surrounded with lawn and flowers, while water from natural sources

flowed by.

Many improvements were made and still others had been planned by him, but were stilled by his sudden passing out on Friday, the 6th day of June, 1924, at his home in Mint Canyon. The last rites were said by the Masons in the Little Church of the Flowers, and body laid to rest in Forest Lawn, Glendale. His widow and son, Harry, survive him.

### Doty Rebuilds Garage.

J. W. Doty began work Monday on the remodeling and rebuilding of his garage. The office section has been entirely torn down and the walls of the main part will be extended back 24 feet, while the north part will also be enlarged and rebuilt and a cement floor put in. The remodeling will add about 100 per cent to the floor space and is necessary to accommodate Mr. Doty growing business as agent for the Ford automobile.

FOR RENT—For a room, house with an acre of ground. E. M. Chaix, Newhall Vulcanizing Shop.

D. H. Rowan of the Edison Co., was a Signal caller, Tuesday.

### Pleasant Birthday Party

One of the happiest events in our social affairs took place last Friday, June 13 when Mrs. T. M. Frew entertained thirteen lady friends, it being her birthday.

The Frew home was prettily decorated in colors of pink and blue with a touch of yellow. A birthday cake was decorated with glowing pink candles. The place cards were hand painted.

Donald Frew who by the way, is a popular high school student at San Fernando, did the honors by assisting his mother.

Many nice presents were brought by the guests who wished to show their love and esteem.

The guests were Mesdames A. G. Thibaudeau, Etta Dawson, W. J. Purrucker, H. B. Russell, P. C. Miller, A. Hagg, C. M. Reynolds, R. R. Thompson, A. Lane, J. W. Harker, S. D. Dill. Out of town guests were Mrs. J. S. Frew and Mrs. Minnie Swartz of Los Angeles.

### Rodeo, July 4-5-6.

The Main Event of the season. Come and see it. Three days of royal fun and entertainment.

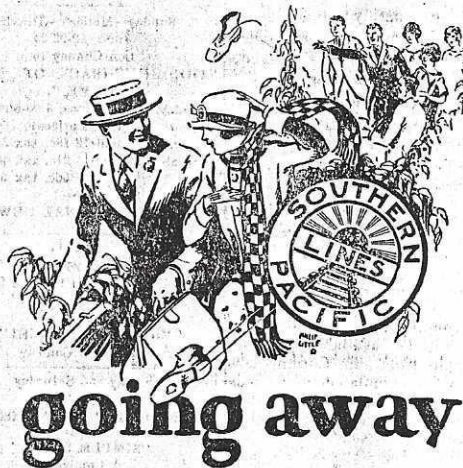

### No Matter Where

Special low roundtrip fares now in effect to California's famous resorts—beaches, lakes, mountains.

Wherever you plan to go the Southern Pacific or its connections can probably take you.

Communicate with any Southern Pacific Agent for complete information, given promptly and courteously.

And Southern Pacific transportation costs less than any other form which is comparable in convenience and comfort.

## Southern Pacific

ADDRESS AND TELEPHONE

The Newhall Signal  
PUBLISHED EVERY FRIDAY

BLANCHIE E. BROWN  
Editorial Publisher  
A. B. THATCHER  
Associate Editor

SUBSCRIPTION RATES:  
One Year - - - Two Dollars  
Six Months - - - One Dollar  
Payable in Advance  
Single Copies - - - Five Cents

ASKS RAISE IN RATES.

Recording for the current year the lowest water supply in history, the Southern California Edison Company last week filed with the Railroad Commission an application for authority to put into effect an emergency increase in rates during the period of July 1, 1924, to March 31, 1925.

The Company's application certifies that the cost of power production during this year will be \$5,568,000 greater than the cost of producing an equivalent amount of power during an average water year.

"The extreme dry season," stated R. H. Ballard, vice president and general manager of the company, "has necessitated placing in operation all of the steam plants of the company and making full use of interconnection between steam generating plants. Work is also being rushed on an additional steam plant in Long Beach of 120,000 horsepower capacity, of which 20,000 horsepower will be ready in July and the remainder of the plant by the end of this year.

"This has provided the necessary power supply to meet the insistent demands of our consumers which are greatly augmented due to the dry season. The effect has been to increase our operating expenses from a total of \$9,038,000 under normal conditions, to an actual expense for this year of \$14,606,000.

"On account of the \$5,568,000 excess production cost for this year, we are applying for a temporary increase in rates, which will provide about \$3,000,000 of this increased cost, during the 9 months' period from July 1 of this year, to April 1 of next year when another season's water supply will be available. Funds available from our Contingency Reserve accumulated under orders of the Railroad Commission for this purpose will further serve to meet the increased cost to the extent of \$1,522,605.47, leaving a remainder of approximately \$1,000,000 to be made up in future years when the water supply is more abundant.

"Our entire organization is working at maximum efficiency, and the most rigid economy in operation is being practiced.

"Next season's water supply will be greatly augmented by the completion of our thirteen-mile Florence Lake Tunnel, upon which we have been working for the past four years and which we

expect to place in operation by April 1st of next year."

CALIFORNIA ROAD SIGNS

"By this sign ye shall know." This was not written of the highway markers in Southern California, but it might well apply. This season, more than ever before, will the motorist have his pathway pointed out by enameled steel signs and his safety assured by warnings of grades, railway crossings, slippery hills, fire stations and dangerous corners.

A check shows that in the 30,000 miles of paved and secondary highways in this section there are placed nearly 115,000 signs of more than thirty classifications. The job of bringing this high state of efficiency has been going on for ten years and is still going strong. The work is done by the sign posting department of the Automobile Club of Southern California, which has 21 men and seven trucks in this service. During the past 12 months these trucks have covered 122,441 miles or a distance equal to nearly five times around the world.

So completely has the work been done that today about 70 per cent of the effort is in maintenance and renewals. Last year there were placed 7,000 signs looking to safety of drivers. Temporary signs denoting detours, closed roads, danger, etc., numbered 6,422 and direction signs 6,566.

CODY THEATRE

San Fernando, Calif.  
Phone Green 111 Residence, Green 96

Two Shows - 7:00 and 8:45  
Matinee Every Saturday 2:30 P. M.  
Sundays 4 Shows, 3, 5, 7 and 9.

Sunday - Monday - Tuesday  
June 22-23-24

Lon Chaney in  
"THE HUNCHBACK OF NOTRE DAME."

Sunday Three Shows, 3:00-5:30-8:00  
(Notice prices)

All children under 12 18c. tax 2c. 20c.  
General Admission 31c. tax 4c. 35c.  
Loges 50c. tax 5c. 55c.

-also-  
"INTERNATIONAL NEWS"

Wednesday - Thursday  
June 25-26

Betty Thompson and Richard Dix in  
"THE STRANGER"

-and-  
"FELIX GETS LEET"  
A Cartoon Comedy

Friday and Saturday  
June 27-28

"THE SHOOTING OF DAN McGREW"

-also-  
"SIMPLE SADIE"  
A Comedy

COMING

"CYTHEREA" "BOY OF MINE"  
"TRIUMPH"

SAN FERNANDO LODGE  
NO. 365 I. O. O. F.

Meets every Wednesday evening  
at their hall

Porter Ave., San Fernando

Opening A Savings Account

At this Bank amounts to just this:

Bring in your deposit.

Fill out a card and sign it for future identification.

Receive your savings bank book in which your first deposit is entered.

That is all there is to it. Take five minutes and open a Savings Account TODAY.

NEWHALL BRANCH  
San Fernando Valley Savings Bank

Newhall, California



"YOUR BANK"

THE ANTI-VENOM OUTFIT

SENSIBLE precaution is protection, especially in the wilderness.

Any person who goes into the mountains on a camping trip should equip himself with an

"ANTI-VENOM" OUTFIT to be used in case of RATTLESNAKE or poisonous insect bite. It is a very effective antidote and will not fail, if used according to directions. For sale at Newhall Pharmacy \$2.50 each.

NEWHALL PHARMACY

Mrs. JULIA RIEDEL, Prop.

Room 207 Over First National Bank Phone, Green 133 San Fernando, Calif.

HARVEY BEAUTY PARLOR

MRS. GEORGE HARVEY, Mgr.

Marcelling Permanent Waving

:: Phone, Green 107 ::

Patronize  
SAN FERNANDO HOME  
LAUNDRY

The Laundry That Serves You Well  
WE USE BOROMYTE SOFT  
WATER FOR BLEACHING

# "NEEDLES"

from a Whispering Pine

Edited by THORNTON DOELLE

## The Crowning Mystery

By THORNTON DOELLE

In regard to mysteries,  
Consider first—  
The creation of the Universe,  
Its elements  
And each intricate form  
Of life.  
Then conjure with  
The riddle of the hereafter,  
The answer to which  
Nobody really knows.  
Consider the telephone,  
The wireless and the radio;  
All these things, to mortals,  
Are enigmas, hard to fathom.  
Yet, after all, not one of these  
Is half so much a mystery  
As—  
WOMAN!

### THE TEST

The loftiest test of friendship—understood as companionship—is the power to do without it. And in this world of external confusions and separations, there is often such need. We do not yield the friendship, but must forego the companionship. Then comes the proof of our capacity for sacrifice, our loyalty, to the highest of all. We turn our faces from each other, but never our hearts, and walk our opposite ways. Gradually the heavens widen and open above us; we find ourselves breathing new, yet strangely familiar atmospheres, sweet with the breath of the old affection; we see ourselves—each sees the other—met once more in a Presence which has never forsaken us.—Lucy Larcom.

### FIRE SEASON IS ON

THE FIRE SEASON was ushered into the Newhall-Saugus district Friday, the 13th of June, by a stubborn brush fire in Mint canyon. Wardens and fire fighters battled the blaze from early afternoon until midnight. The fire burned over about a forty acre area. The Mint Canyon school was in the path of the flames, but was saved by concentrated effort on the part of the firewardens. It is understood that a County highway crew has admitted responsibility for the fire.

A bad fire started Saturday in upper San Francisquito canyon and burned over about 2500 acres before being brot under control, Tuesday evening. Suppression forces consisting of over 100 men were in charge of Ranger Peterson, Deputy Supervisor Mendenhall of Santa Barbara and Ranger Robinson, of San Francisco, assisted by all the guards in the Newhall district.

The able assistance of County Foresters and Deputy County Firewar-

dens was greatly appreciated by the National Forest men. The fire is said to have been started by an L. A. City development crew working in San Francisquito Canyon, as a result of blasting operations.

A small fire was discovered in Placerita Canyon late Saturday nite by Firewarden Wertz, across from the Kennedy place. M. E. Peterson and J. E. Calkins were clearing land and burning without a permit. On complaint of Wertz, the two men appeared before Judge Miller. Each was fined \$50 and given a suspended jail sentence.

### RANGER MEETING POSTPONED

The ranger meeting which was to have been held at the Newhall station last Monday was called off on account of the recent fire in San Francisquito. All guards are now on duty for the summer. Several changes in the personnel of the protection forces are in evidence this year. Leslie Wright is on the Soledad division, G. T. Doelle has the Ridge Road division, while Ted Lane has charge of the Piru Creek division.

### FOUR NEW COMFORT STATIONS

The Los Angeles County Health Dept., in charge of Dr. J. L. Pomeroy, has erected two large comfort stations at Oak Camp in Mint canyon and two at Camp 4 in Bouquet. These stations are all within the National Forest and will be greatly appreciated by the traveling public. Funds for four more stations have been promised by Dr. Pomeroy, two of which are to be erected at National Forest Inn and two at Camp 2, Bouquet canyon. The stations are maintained by the County Health Department.

### LA JOYA NEEDS GUARD

The recent fire in San Francisquito and Bee canyons should be sufficient warning to the owners of the La Joya Lodge to put a forest officer on guard to protect their interests during this particularly hazardous season. It wouldn't take a very large fire to completely wipe out the La Joya holdings. It is too bad that the promoters do not seem to realize the fire hazard that hangs over the Lodge this summer. A warning has been issued to the lodge owners by National Forest men who know the situation. Saving a \$500 to lose \$1,000,000 is mighty poor business and we hope the La Joya people will see it this way for their own good. And guarding La Joya is not a "kid's" job. It's a job for a man with actual experience in fire prevention and suppression work.

Guard Doelle who was on patrol in Bouquet Canyon last Sunday put out three camp fires that campers had left unextinguished. Which offenses prove that there are many campers who have never "enjoyed" the pleasure (?) of fighting a mountain fire.

### Catholic Church

Our lady of Perpetual Help.  
Order of Services:

Mass first Sunday in the month at 8:00 a. m.

Sunday school at 9:00 a. m.

For appointments, call Black 691, or write to 719 Brand Boulevard, San Fernando.

REV. C. SIEMES  
Pastor.

Moore Photograph Studio  
SAN FERNANDO, CAL.  
Porter Hotel Building

Order your Job Printing  
At Signal Office

CLEANING  
and  
PRESSING

Suits Made to Measure

See Our  
Haberdashery Line

Community Tailors  
Newhall

Hemstitching Picotting

# Be Sure Your Camp Fire Is Out

## Then Bury It.

Santa Barbara  
National Forest

**The Jin-Jer Jar**

Stamp collectors will be interested to know that the bicycle rider shown on the old special delivery stamp as rushing wildly along, is shown on the new stamp as having finally arrived, and is delivering the letter, his ultimate success being doubtless due to the new motorcycle which he seems to have bought while on the way.

I don't want to knock on California fruit, but as for me, I'll let the alligators have the alligator pears, or avocados, as the new-fangled name has it.

Here's a hint for the politicians: get those mail bandits to raise the campaign funds.

Some anarchists make bombs to blow things up. But the overwhelming majority work in factories making auto horns.

Sherlock Holmes could easily find a clue to 9 out of 10 forest fires, if he were in the forest service. He would only have to see the numerous cigarette stubs lying along the boulevard, where they have been thrown while alight.

Some men are so dumb. They

**AUTO TOPS**

All Kinds of Tops and Curtains Repaired. Auto Painting.

**Gordon's Garage**

1007 First St. San Fernando

Newhall Office Hours  
TUESDAYS  
Corner Fifth and Spruce

**DR. SARAH L. MURRAY**

PHYSICIAN-SURGEON  
OSTEOPATH

Los Angeles Office  
1027 Story Building  
6th and Broadway

Phones Office Exchange  
Tucker 2953 876-701

PHONE, MAIN 20

**Dr. W. C. Finnigan**  
DENTIST

Valley Savings Bank Building

Pickwick and Packard Station

**MOTOR STAGE**  
.. CAFE ..

Across from Bank  
NEWHALL, CALIFORNIA  
"A Cafe where you may  
feel at home"

Soft Drinks, Candy, Cigars  
and Tobaccos  
Times and Examiner agency

had to send a man clear down to Washington to let President Coolidge know that he had been nominated for president. A three-word telegram would have done the business. "Cal, you're it."

No, Bill, the name of that vice-presidential candidate is not Helen Maria Dawes. You have things mixed.

You can just bet that William Jennings Bryan will not be called on to nominate Al Smith for president.

That Imperial Valley must be some torrid place, judging from the number of people who pass this way out of it.

**The Signal Job Printing Department  
Is At Your Service**

**GRADUATING GIFTS**

For "Her" Watches, Diamond Rings, Cameo Brooches, Bar Pins and Pearl Beads.

For "Him" Fob and Buckle Sets, Belt Buckles, Howard Watches, Signet Rings, Cuff Links and Stick Pins.

Give us the pleasure of showing how well we can supply you with graduating gifts.

**H. E. FOX, Jr.**

The Valley's Leading Jewelry Store, San Fernando  
Watch Inspector for the S. P. Railway Company



"Make Daley's a Daily Habit"

Newhall, California.

**CRISCO** <sup>6 Can Limit</sup> **22c**  
Per lb.

ALBERS MINCED OLIVES, 3 Cans for

**25c**

DALEY' APRICOTS Heavy Syrup 2, size, 2 Cans

**45c**

PER BOTTLE 8 oz.

**14c**

Libby's Catsup

PER BOTTLE 16 oz.

**24c**

DALEY'S HOTEL BLEND COFFEE

**39c**

Packed in 1 lb P'ck'gs. per lb.

DALEY'S ECONOMY BLEND COFFEE

**55c**

In Bulk, 2 Pounds for

DALEY'S COOKIES, 8 Varieties, 3 doz. for **25c**

Carnation Milk, per can

10c

Libby's Milk, per can

10c

Daleys Milk, per can

10c

Federal Milk, per can

10c

**PORTO** The New Assorted Drink Flavors, 3 bottles for **\$1.00**

Chlorox, per bottle

16c

Bluing, Mrs. Stewart's, 2 for

25c

Silver Polish, Wright's

22c

Mop Sticks, each

20c

Washboards, each,

35c and 55c

Ammonia, large bottle

10c

Specials for Week Ending June 21, 1924



## Mint Canyon Juleps

The contract for the Mint Canyon school house has been given to Jesse M. Walker, of Mint Canyon. Construction has begun.

Most of the fire fighting force of the community was called out in a hurry last Friday (13th) to subdue flames that for a time threatened to do more than merely burn the dead weeds and rubbish that lined the shoulders of the highway just south of the Mint Canyon school house. This is the second instance this year, where a fire made its escape in this locality from the same source. Enough men should be supplied by county and state to be present at the time of setting fire, so that it could be kept under control, and confining it to that section only for which it was intended. And as very high winds invariably accompany a fire and while everything is so very dry, too much precaution cannot be taken.

Glen A. Wright has been engaged to instruct Young America in Mint Canyon school district the coming year.

Those attending the dance at Honby Saturday night report a splendid time.

Mrs. H. W. Balestier of upper Mint, is visiting with relatives and friends in Glendale and Los Angeles.

Arthur L. Tunes and his father were visitors at the former's apiary last Sunday.

Mr. and Mrs. Earl Gardner and little daughter, Moneta, of the gypsum mine were guests of relatives in Los Angeles a couple of days last week.

Enroute to visit parents in Antelope Valley, last Saturday, Mr. and Mrs. E. J. Lewis and little son Alden, of Sawtelle, stopped for a short time and called on old friends in Mint.

Miss Helma Schmidt of Soledad Canyon was entertained at a Mah Jongg party at the home of friends in Los Angeles last Saturday.

Theodore Stensland, attorney and president of the Gypsum Co., accompanied by his sister, Mrs. Sandberg, and engineer W. C. Aston, together with several friends from Chicago, made a dinner visit at the Gypsum mine last Sunday.

(Continued on Sixth Page.)

## Brunswick Records

FOR SALE AT

# Signal Office

## WHY ELECTRICITY MUST BE SAVED

On account of the unusually light rainfall during the past winter, power companies throughout the state who use water power for the generation of electricity are now faced with an acute shortage.

On the Edison system the two principal sources of water power supply are the Kern river east of Bakersfield and the tributaries of the San Joaquin river northeast of Fresno.

Kern river is now carrying only 25 per cent of the water usually available on this date.

On the Big Creek system where water is stored in Huntington lake the amount available is less than 25 per cent of normal. This lake which has a capacity of 88,000 acre feet now holds less than 20,000 acre feet and practically no more will flow in until next April.

Under the supervision of the Railroad Commission plans have been formulated to protect the requirements of all power users throughout the state. This will be done by directing the use of the power so that non-essential service will be curtailed until the present situation is relieved.

To this end the Edison Company has prepared a power budget which assigns to each of its operating districts the amount of power available for each month. The district manager in turn will arrange so that this power will be distributed equitably among all the consumers of his district.

To accomplish this some rigid rules will be put into effect which will eliminate the use of certain kinds of service which the committee representing all of the interests throughout the state considers unnecessary.

The situation is unforeseen and absolutely unavoidable. Wherever restrictions are made they are necessary to conserve the power for the use of farmers to mature their crops and to supply industry and maintain pay rolls. Without supervision the crops would suffer and industrial workers would be laid off.

We ask our consumers to aid in every possible way by reducing the consumption of electric energy by shorter hours of use and, wherever possible, the substitution of other devices to conduct their work.

## Southern California Edison Company

**Mint Juleps--continued.**

Homer Schmidt, who is employed by the Shell Oil Co., of Los Angeles, visited for two days last week with his parents at the G-S ranch.

Curt Waldien and his father, who went to Oregon several weeks ago in search of land, returned to their homes at Sterling last Friday.

Sorrow has come again to the many friends in Mint, when advised of the passing away of Mrs. Courtney at her home in Los Angeles. Mrs. Courtney endeared herself to the many acquaintances she formed when visiting her husband and friends who had charge of the drilling of the well known as the Tick Canyon oil well, located just off Mint Canyon. She was well known in educational circles, as she was a teacher of no mean repute, and took active part along these lines in Los Angeles. Many week ends she spent in Mint, and owing to her happy mood and up-

lifting thoughts, she created a personality that few women possess. She leaves a husband and one son, mother and other relatives, and a host of friends. The friends in this vicinity take this opportunity of conveying to the husband and family their sincerest sympathy in this their saddest hour.

Mr. and Mrs. J. G. Crist accompanied by Mr. Pearson of Los Angeles, was looking over the oil situation in Mint last Monday, and incidentally called on old acquaintances.

There probably never lived an author with the dynamic power with which Victor Hugo invested his stories and of all his writings none contained more action or romance than the one that is admitted to be his masterpiece, "The Hunchback of Notre Dame," which has been made into a film supreme and is being offered by Universal at the Cody Theatre, starting next Sunday afternoon. The love story that runs through the play is one that will have a special appeal to the women.

Subscribe for the Signal—the paper that is not afraid.

**WAITE BROS.**

FURNITURE STORE  
Formerly W. G. Noble

Our Prices Are Right

We Aim To Please

Phone Red 54

Second and Maclay

SAN FERNANDO, CALIF.



Have You Seen Our  
**Weyenberg Work Shoes?**  
Absolutely Guaranteed

What's the Use to go to San Fernando  
When You Can Buy at Home?

**Newhall Dry Goods Store**  
A. H. Wilkie

"The Royal way is the Right way"



**ROYAL**  
IS

**Safe, Sound  
and Secure**

A COMPANY THAT HAS NEVER FAILED  
TO PAY ITS CLAIMS

Fire, Explosion, Automobile, and  
all other forms of Insurance are  
written by Royal.

BLANCHE B. BROWN, Resident Agent  
Newhall, - - California



New McCall Pattern 2269

**SAN FERNANDO  
MERCANTILE CO.**

"THE VALLEY'S LARGEST STORE"

Official  
Headlight Testing  
Station No. 637

**Wood's Garage**  
Saugus, California

**Japan.**

(Prepared by the National Geographic Society, Washington, D. C.)

Japan's great catastrophe has served to turn more than ever the attention of the world to this country which, from a position of isolation in the Asian seas, has emerged to become one of the dominant factors in the Pacific and a world power overtopping in importance many of the old powers of Europe.

This island empire might be termed the narrower and less compact Britain of the Far East. Like the British Isles the Japanese islands form the fringe of a great continent; both were in the hands of petty kings and grew into a centralized nation; both looked abroad for expansion; and both have conceived that their safety and future prosperity depends largely on sea power.

But there are differences as well as likenesses between these two island nations. Since she began to grow into an empire Great Britain has absolutely turned her back on Europe in so far as territorial acquisitions are concerned, and has sent her colonists into the remote parts of the world. Japan, on the other hand, has acquired large blocks of the neighboring continent, but has expanded somewhat in other directions also. Great Britain has become the headquarters of a scattered, distant empire. Japan has remained so far the center of her empire with her possessions drawn relatively closely about her.

Though Japan had imperial ambitions even in the early centuries, as indicated by the fact that she once conquered Korea, and laid claim in the sixteenth century to Formosa and even the Philippines, the national life, when Commodore Perry opened communications with the West in 1854, was confined to the three main southern islands of Japan proper, and the small islets near their shores. Not until the seventies did the government begin development of Yezo, the big island to the north—the Japanese Scotland. Both Russia and Japan claimed Sakhalin, the fifth and northernmost of the large islands of the Japanese group, and there were similar double claims to the Kurile group, a chain of small volcanic islands, comparable to the Aleutians, which stretch from Yezo northward to the tip of Kamchatka. In 1875 Russia induced Japan to take the Kuriles and relinquish all claims to Sakhalin.

**Beginning of Her Expansion.**

These expansions to the north were of little value, for the cold, bleak northern lands have never appealed to Japanese colonists. Yezo is sparsely settled, and the Kuriles have only a handful of inhabitants. Japan's next step was to the south. In 1879 she annexed the Liu-Chiu archipelago, extending from the southernmost of the large Japanese islands southwestward for 500 miles to Formosa. China laid claim to these small but pleasant and populous islands, as she did to Formosa, but she finally consented to Japan's annexing them.

Be sure your camp fire is dead; then bury it.

**Want Ads**

Local ads under this head will be 10 cents per line—but no advertisement taken for less than 35 cents.

**The Harp Bible Course.**

The Harp Bible Association is now making to Bible readers an offer of a very special study course "The Harp Bible Course," for only \$2.95 and are giving free of charge, a premium consisting of several beautifully bound Bible

study books. The premium books alone, if purchased in a store at regular book rates, would cost you \$10.00.

An excellent Christmas opportunity.

Room 200, Trinity Bldg., Los Angeles, Calif.

**NOTICE OF SELECTION UNDER SECTIONS 2275 AND 2276, U. S. REVISED STATUTES.**

As amended by Act of Congress February 28, 1891.

Rule 10 and paragraphs 2, 3 and 4 of Rule 11, Regulations approved June 23, 1910 (39 L. D. 39), and Rule 9 and first paragraph of Rule 11, Regulations approved June 23, 1910, as amended October 16, 1919 (47 L. D. 257).

No withdrawals  
Not coal lands

**UNITED STATES LAND OFFICE at Los Angeles, State of California.**

TO WHOM IT MAY CONCERN:

Notice is hereby given that the State of California has filed in this office its School Indemnity Land Selection No. 9141, Serial No. 037255, applying to select as indemnity the following described tracts of land, to-wit:

½ of SE¼ of Section 15 and N¼ of NE¼ Sec. 22, Tp. 5, north, R. 14 West, S. B. Meridian.

A copy of said list by descriptive subdivisions has been conspicuously posted in this office for the inspection of persons interested and the public generally.

During the five weeks period of publication of this notice, or any time thereafter, and before final approval and certification, this office will receive protests or contests as to any of the tracts applied for, and transmit the same to the General Land Office.

Dated, Los Angeles, California, May 14, 1924.

DUDLEY S. VALENTINE,  
Register  
B. B. SMITH,  
Receiver.

First publication June 6, 1924.  
Last publication July 4, 1924.

**NOTICE OF SCHOOL BOND ELECTION.**

Notice is hereby given to the qualified electors of Newhall School District of Los Angeles County, California, that, in accordance with the provisions of the Political Code of the State of California, an election shall be held on the 27th day of June, 1924, at the School House, in this School District, between the hours of 8 a. m. and 8 p. m. (during which period and between which hours the polls shall remain open), at which election the question of issuing and selling bonds of said District to the amount of Forty Thousand Dollars for the purpose of raising money for purchasing school lots, for building or purchasing one or more school buildings or making alterations or additions to any school building or buildings, for repairing, restoring or rebuilding any school building damaged, injured or destroyed by fire or other public calamity, for insuring school buildings, for supplying school buildings with furniture or necessary apparatus, for improving school grounds, shall be submitted to the qualified electors of said District and be voted upon.

The said bonds proposed to be issued and sold shall be of the denomination of One Thousand Dollars each and shall bear interest at the rate of 5% per annum, payable semi-annually. Said bonds shall be numbered from 1 to 40 consecutively, payable as follows: Bonds numbered 1 and 2 to run 1 year, Bonds numbered 3 and 4 to run 2 years, Bonds numbered 5 and 6 to run 3 years,

Bonds numbered 7 and 8 to run 4 years, Bonds numbered 9 and 10 to run 5 years, Bonds numbered 11 and 12 to run 6 years, Bonds numbered 13 and 14 to run 7 years, Bonds numbered 15 and 16 to run 8 years, Bonds numbered 17 and 18 to run 9 years, Bonds numbered 19 and 20 to run 10 years, Bonds numbered 21 and 22 to run 11 years, Bonds numbered 23 and 24 to run 12 years, Bonds numbered 25 and 26 to run 13 years, Bonds numbered 27 and 28 to run 14 years, Bonds numbered 29 and 30 to run 15 years, Bonds numbered 31 and 32 to run 16 years, Bonds numbered 33 and 34 to run 17 years, Bonds numbered 35 and 36 to run 18 years, Bonds numbered 37 and 38 to run 19 years, Bonds numbered 39 and 40 to run 20 years.

The following named persons, being competent and qualified electors of this School District, are hereby appointed officers of election to conduct said election, to-wit: A. G. Thibadeau as Inspector, and Pearl B. Russell and Christine Woodard as Judges, and said Inspector and Judges shall make return of said election pursuant to law.

IN WITNESS WHEREOF, We have hereunto set our hands this 24 day of May, 1924.

A. B. WERTZ,  
R. R. CARR,  
FRED. R. LAMKIN,  
Board of Trustees of Newhall School District of Los Angeles County.  
First publication May 30, 1924.  
Last publication June 20, 1924.

**NOTICE OF SALE OF AUTOMOBILES BY LIEN HOLDER**

NOTICE IS HEREBY GIVEN that pursuant to Sections 3051 and 3052 of the Civil Code of the State of California, the undersigned, Anthony H. Schuyler, will sell at public auction for cash at Castaic Garage, at Castaic, County of Los Angeles, State of California, on Saturday, June 21, 1924, at the hour of 12 o'clock, noon, the automobiles hereinafter particularly described.

Said sale will be held to enforce a lien upon said automobiles for repair and storage charges, in the amounts hereinafter set forth, each of which sums have been due and payable for more than twenty days last past, and are still unpaid.

Said automobiles are particularly described as follows:  
Ford speedster, 1923 California State license No. 475,882, motor number 398,428; amount due for repairing and storage, \$20.00.

Ford speedster, no license, motor number 591,818; amount due for repairing and storage \$80.00.

The cost of this advertisement and expenses of said sale will be added to the above named amounts in fixing the amounts due the undersigned upon said lien.

Dated June 6, 1924.  
ANTHONY H. SCHUYLER.

4-348 b  
**Notice For Publication**  
(The Newhall Signal)  
032031

DEPARTMENT OF THE INTERIOR  
U. S. LAND OFFICE at Los Angeles, California, May 27, 1924.

NOTICE is hereby given that Clarence R. McCoy, of Saugus, California,

who, on March 1, 1919, made Homestead entry, No. 032031, for Lot 8, Section 18, Township 4N., Range 15 W., S. B. Meridian, has filed notice of intention to make final three year Proof, to establish claim to the land above described, before Register and Receiver, U. S. Land Office, at Los Angeles, California, on the 10th day of July, 1924, at 9:00 A. M.

Claimant names as witnesses:  
Oscar H. Wilmot, of Saugus, California, Peter Jackson, of San Fernando, California, Roscoe R. Melrose, of Owensmouth, Calif., John C. Haskell, of Saugus, Calif.

DUDLEY S. VALENTINE  
Register.

Non-coal  
No withdrawals  
First publication, May 30, 1924.  
Fifth publication, June 27, 1924.

Buy it at home!

**Southern Pacific Railway**

Effective 12:01 A. M. Apr. 20, 1924, trains due Newhall as follows:

**SOUTHBOUND**  
Ventura, via Santa Paula.  
Train No. 8; 6:15 A. M.; Flag stop.  
Train 34; 9:49 A. M.  
Train 36; 5:12 P. M.

**NORTHBOUND**  
Train 35; 8:14 A. M., Ventura via Santa Paula.  
Train 67; 11:45 A. M. Stops only to pick up passengers West of Saugus.  
Train 37; 4:52 P. M. to Oxnard, via Santa Paula.  
Train 49; 12:40 A. M. to San Francisco.

**DR. W. I. DILL**  
VETERINARY SURGEON

Office: 415 Mission Blvd.  
Phone Green 89  
San Fernando

X-Ray and Bridge Work  
A Specialty

**DR. S. BAKER**  
DENTIST

Mercantile Building  
San Fernando, California

**INSURANCE**

OF ALL KINDS  
A. G. Thibadeau  
Newhall, Calif.

Auto Supplies Phone 14-w Towing  
 First-Class Auto Repairing

**American Automobile Works**  
 H. M. COLLINSON, Prop.

Blacksmithing-Lathe Work. Acetylene Welding  
 Machine Shop Newhall, California

Send the Signal to Your Friends at the old home.

**Radios for Sale**  
**All Makes**  
**PARTS AND SETS**  
**BUY AT HOME WHERE YOU CAN**  
**GET SERVICE WHEN**  
**NECESSARY**

**Walter's Garage**  
 Porter Avenue SAN FERNANDO

**Dots and Dashes.**

Druggist Renfrow visited with home folks at Downey, the latter part of last week. His place in the Newhall Pharmacy was supplied by a Mr. Lane, of Los Angeles.

Mrs. Scherzinger, of Oak Glen gas station, keeps a few hens. On Saturday one of the smallest hens celebrated Flag Day by laying an egg 6 inches in circumference the short way, and 7 the long way around it.

The \$20,000 Wurlitzer organ which was ordered for the Cody Theatre at San Fernando has arrived and is now being installed. The Wurlitzer Co. has promised to have the installation completed in time for the opening of "The Hunchback of Notre Dame" which comes to the Cody Theatre for three days beginning Sunday June 22.

H. B. Fox, the San Fernando jeweler, is one person who is not worrying about dull times. In fact business has increased so much that Mr. Fox has doubled the capacity of his store and made other extensive improvements. When in San Fernando step into this up-to-date store and see the beautiful as well as practical goods on display. Mr. Fox does all kinds of repair work.

In a letter received at this office from Rev. Evans, he says that he will be home the last of the week, and will preach Sunday morning, on "Lessons Picked up During my Trip of 6,000 Miles." We will all be glad to see Rev. Evans back in Newhall again, after an absence of a month in the east.

The annual school picnic given by the Parent-Teacher Association was held Saturday at the Balestier resort in Mint Canyon. The P-T. furnished the ice, cream and cookies while the parents brot the rest of the lunch. Upon invitation the Pico school joined in the outing.

215 Chatsworth Drive - Phone Blue 217

**Sanders Motor Company**  
 STAR MOTOR CARS  
 Repairing Tires Accessories  
 Will H. Sanders Elmore J. Sanders  
 San Fernando - California

**School Bond Election**  
**Friday, June 27**

Vote YES, and give Newhall the school building she needs.

Phones: Office Blue 217, Residence, Red 1373

**WILL H. SANDERS**  
 BROKER

Real Estate All Farm Products  
 Agent for Farm Implements  
 and Automobile Supplies.  
 215 Chatsworth Drive  
 San Fernando - California

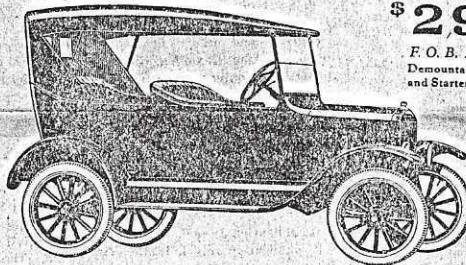

The Touring Car  
**\$ 295**

F. O. B. Detroit  
 Demountable Rims  
 and Starter \$85 extra

**Helps millions enjoy their vacations**

Ford cars will carry millions on healthful, pleasant vacations this summer—vacations that are inexpensive because of the low cost of maintenance of this reliable car.

Everyone wants a car for the outdoor months. That means, of course, an unusually heavy demand for Fords. To avoid delays and disappointment list your order now.

*Ford Motor Company*  
 Detroit, Michigan

Runabout \$265 Coupe \$525 Tudor Sedan \$590 Fordor Sedan \$685  
 All prices f. o. b. Detroit

**SEE THE NEAREST AUTHORIZED FORD DEALER**

**Ford**  
 THE UNIVERSAL CAR

You can buy any model by making a small down-payment and arranging easy terms for the balance. Or you can buy on the Ford Weekly Purchase Plan. The Ford dealer in your neighborhood will gladly explain both plans in detail.