

1953

tomahawk

Beverly Duffoe

Best of luck
to a swell gal
Shirley Young

Good luck
to a real
swell gal
Chirwin Lake

Fats of Luck
Freddie Dally
"54"

Bob Johnson



Fats of luck
Chuck Kirby

LITTLE
PICTURE

Best of luck in your
seminar
part of luck as the part
of luck as the part
of luck as the part
of luck as the part

It has been
fun going to
school with
you Harry

Best of luck
to a swell gal
Dorothy

So sweet, but
mean girl. One
who likes to go on
paper drives and the
only one who works
How much
Harry August
'54

Good luck
in your
work
your always get the
best of luck
to you with
your work
to you with
your work
to you with
your work

Best of luck
to you with
your work
to you with
your work
to you with
your work

To Be,
 Its been loads
 of fun having you
 too some of my classes
 Lots of luck in the future
 Sincerely
 Thomas Hunderbell
 class of '54

at
 and
 Here to a real good
 job. Lots of luck in
 the future.



Best of luck
 + what everyone
 Best of luck
 in your senior
 and all that stuff
 George Bjornstad
 (Chris)

Best of luck
 as a senior
 To a swell gal
 Charles Merrill
 class of '54

To a swell girl
 the best of luck in
 the years to come
 Norman
 Hubler

Best of luck +
 wishes always
 have lots of fun
 this summer + see
 you next year
 Marlene
 "54"

To a girl who doesn't
 put a box boy to anything
 Lots of luck in the future
 years of
 (Chris) Dalt
 -55-

Best of luck
 in the D.C.
 Libar

Best of luck
 in the D.C.
 Libar

Best of luck
 in the future
 years of
 (Chris) Dalt
 -55-

All the luck in
the world to a
really sweet girl.

J. Edward
'53

To Bev -
honestly been
heaps of fun
knowing you.
Remember all
Bev? Look I don't
have to say I don't
like you. I can't ever think
of anything very original to
say but you look so cute.
Keep smiling - you look so
and watch out for all those
- Ha ha - Have fun for all those
be my friend always - Be good
Bev (funny)

again
P.S. Hope we
next year - see ya
all that stuff

Best wishes and
may God richly bless
you.

New Bev,
I've really enjoyed
knowing you and I
hope you will continue
to be my friend.

Love ya lots,
Always,
Bill
Woodson

Bill Woodson
Senior year
Hope you think
I'm really enjoyed
knowing you and I
hope you will continue
to be my friend.

It seems like a long while
since I've gone to
back and forth to
old school mates
to get
good luck
all my
Lola Lee
my friend

1953 TOMAHAWK

VOLUME 6 . . PRESENTED BY THE ASSOCIATED STUDENT BODY OF THE WILLIAM S. HART
UNION JR.-SR. HIGH SCHOOL . . NEWHALL, CALIFORNIA



Best of Luck
Always to a
swell Sims
classmate:
Marvin Greenleaf
..54..

Poses are red
Violets are blue
sugar is sweet
and so are
you

Robert Mitchell

Best of Luck
Always to a
swell gal
Mary Howard

*To sweetest who is gone
lots of love
Susan Williams*



*Dear Bev -
Well the end of your
junior year is almost here,
and it has been fun know-
ing you as a friend and classmate.
Don't forget to be fun we had in the
show with the "Singer" Keep
up the good work in your
future years!
Best wishes
Susan Williams*

The seniors . . . the most important products of Hart's supermarket
. . . the staff . . .

*I to been
nice knowing girl
such a swell
with such a nice personality
Best of luck in the coming
year. Ray Sparling*

Hart's Supermarket

4	PRODUCE	12	DELICATESSEN	34
	56	SPICES	76

Teen Baw,
 we have had an
 awfully lot of fun
 together this year & hope
 that all the rest of your time
 in school we will have just
 as much fun. I hope you will
 have all the luck possible in your
 senior year and the years after you get
 out of school. I have enjoyed knowing
 you and I think you are a real fine friend
 to have. Best of luck always.
 Wilma Buck
 54

It's a rough job to keep a huge supermar-
 ket in smooth running order but our general
 managers seem to have the knack for such
 a job. Maybe it's the old trick of mixing
 the right amount of relaxation in with the
 task of planning and operation.



To Beverly and your
 A real budding young
 poet for your poem 'Dawning'
 from the year '54'
 Gene M. Perry '54'



A Big Market,



A Big Job For Its Managers

Lots of luck
to a real fine & auto
girl see you next
year.
Sharon Bruton
"57"

Dear Be
I want you
know that really
enjoyed going to school
with you this last year. I
appreciated your helping
the Senior class. Best of
luck and good fortune
always. Love
Bever Deben

The Future of our Produce is in

Hart's board of trustees is similar to the board of directors of a large supermarket. They have primarily the same duties, such as making the policies regarding both activities and finances which the supermarket must follow if it is to be a successful enterprise.

Our administration — the general managers—has many duties, among them the responsibility for the training and guiding of the produce. Another one of its duties is to keep the supermarket in smooth running order.

Our board of trustees discussing the increase in student attendance.

LEFT TO RIGHT: Mildred Gilmore, member; Chester Allen, clerk; Carleton Hadley, member; Walter Cook, president of board; Howard Blackwell; Irvin Shimmin, secretary; and Mary Bonelli, member.



Their Hands

*Best wishes
New W. Harris*

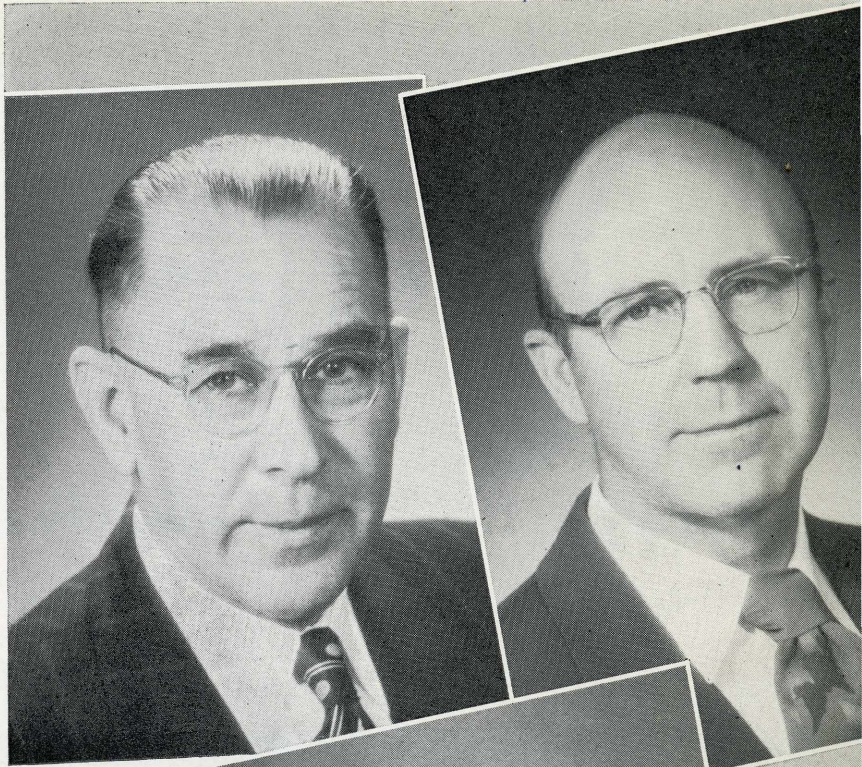

Our general managers—UPPER LEFT: John Pierce, principal of the adult education department; UPPER RIGHT: George Harris, principal of our supermarket; and Irvin Shimmin, superintendent of the supermarket.

Irvin A. Shimmin



The Clerks of Our Supermarket

The success of a supermarket depends to a large extent upon the efficiency of its clerks. Responsible for the smooth running in a top notch supermarket, they sort, grade, check and take inventory of our products.

*Harvey
Storah*

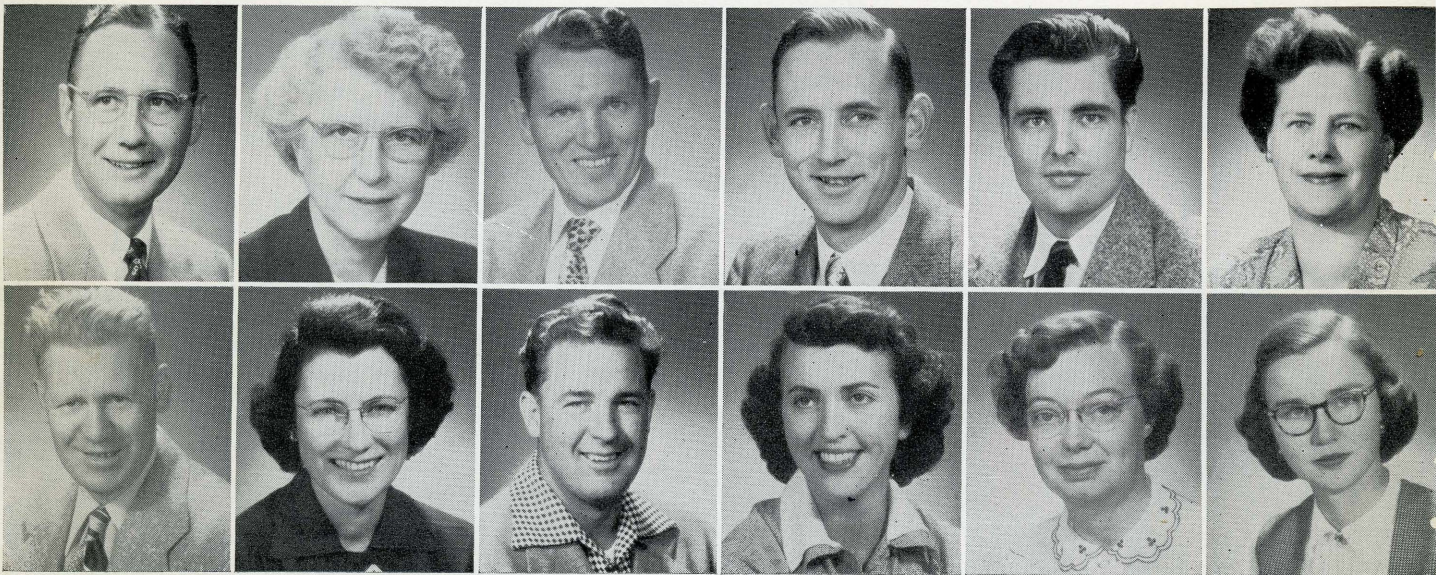

HOMER ANDERSON
Photography and
Drafting

MAY COOK
Home Economics

ROY DUNDON
Science

VINCENT EDSON
Junior High Core

GUY JONES
Biology & Junior High

IVY KESSINGER
Substitute

DONALD LOOMIS
Math & Social Studies

NORMA LEWIS
English

AL LEWIS
Athletics

KATHERINE LETTS
English

BARBARA LARSON
Commercial

CATHERINE
LEONARD
Junior High Core

*Norma
Lewis*

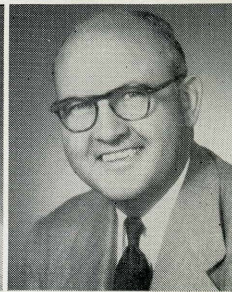
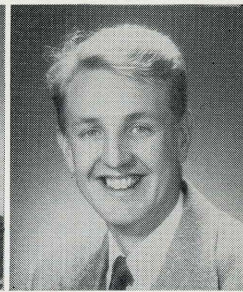
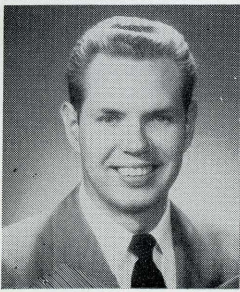
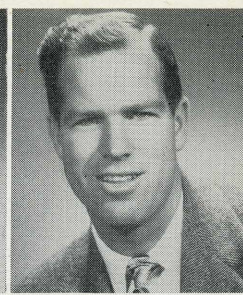
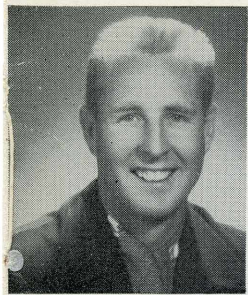

JACK NEUMEIER
Metal Shop

JUNE GROSS
Registered Nurse

FRED LODGE
Junior High Math

ELLEN GRIM
Art

JACK MUSICK
Athletics

HELEN PFISTER
Junior High Core

JESSE McCULLY
Home Economics

GEORGE MILLS
Dramatics

ANNA MOORE
Junior High Girls' P.E.

LOIS PHILLIPS
Spanish

EDWARD NEUMEIER
English & Journalism

CHESTER MOSS
Commercial

*The best to
a good student -
George Mills*

*Wasta visitay
Lois Phillips*

*You should
make a good
Teacher. Keep
to pushing.
Chester Moss*



JOE GORDON
Athletics

BILL BEENY
Athletics

HELEN NOSKER
Orientation

KEN ZELINA
Wood Shop
Athletics

ED POWELL
Jr. High Math

HARRIET FOGARTY
Girls' P. E.

CECILE SIMS
Social Studies

ROBERT SALLANDER
Math

ORMON WALKER
Agriculture
Biology

HAZEL SNOW
Library

ROBERT WARRINER
Band—Orchestra

ROBERT McCULLAGH
English
Social Studies

*Very sincerely
D. Snow*

*Best wishes
Robert Sallander*

*Good luck
Ormon Walker*

*Best wishes
D. Snow*

*Best Regards
to Beverley
Bob McCullagh*

Office and Maintenance

An essential part of Hart's supermarket is the non-certificated employees, consisting of the office personnel, custodians and cafeteria workers. These people are often not given full recognition for the help and the odd jobs they perform. Frequently these people are some of the students' best friends.

Verna Ball, Cafeteria Manager

Les Wright, Transportation Superintendent

Roy Kessinger, Maintenance Superintendent

Doris Peterson, Superintendent's Secretary

Myrtle Bjornstad, Attendance Secretary

Richard Hammerschmidt, Maintenance

William Crooks, Maintenance

Archie Brown, Transportation

Lou Householder, Maintenance

Naomi Duran, Secretary

Fred Spaethe, Maintenance

Charles Dillenbeck, Gardener

John Frazer, Maintenance

Betty Barber, Secretary

Lois Wilson, Principal's Secretary

Janet Austin, Secretary

Ruth Ashford, Maintenance

Spike Ashford, Maintenance

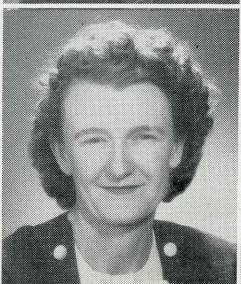
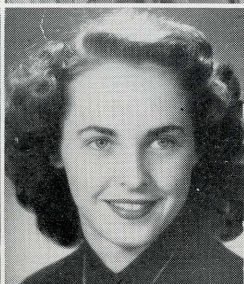
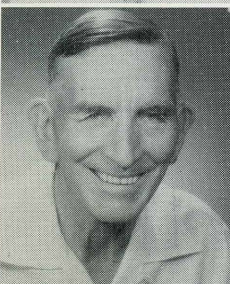
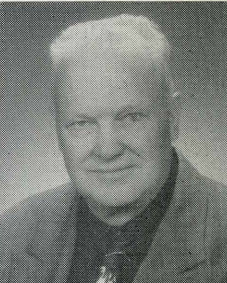
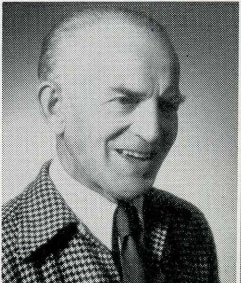
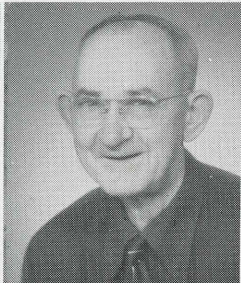
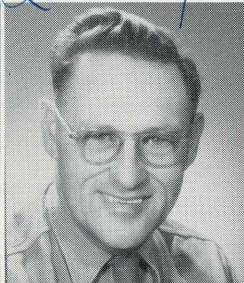
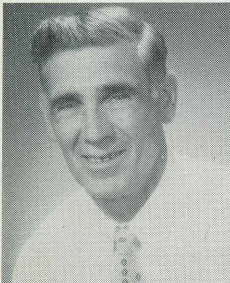
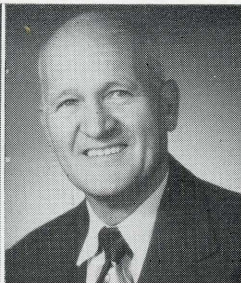
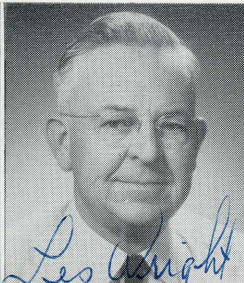

Dear Beverly,

Gee It's been swell getting
to know you better this year.
I think you're Tops. See ya
next year.

Love ya

Shirley Sam

Now for a glimpse of Hart's prod-
ucts. If you see a few hams or nuts,
remember they are in any supermar-
ket and no market would be com-
plete without them.



Our Products



Best wishes
to a swell girl.
Sharon Fish
"55"

Supply Plenty of Corn

These Are The Select



SHELBY JACOBS
President
College Prep

ELLEN FISHER
Vice President
Commercial

LEI ANN ANDERSON
Home Economics

PETER ANAYA
Trades

MARY LOU BARNES
Home Economics

JANET CROWLE
Commercial

BUDDY CORWIN
Trades

JESS COFFE
Trades—Agriculture

MARILYN HUNTOON
Commercial

CLAUDINE HELM
College Prep

JOHN GULLEY
Trades

STEPHEN JOHNSON
Trades

MICHAEL KELLEY
College Prep

BARBARA LENOX
Commercial

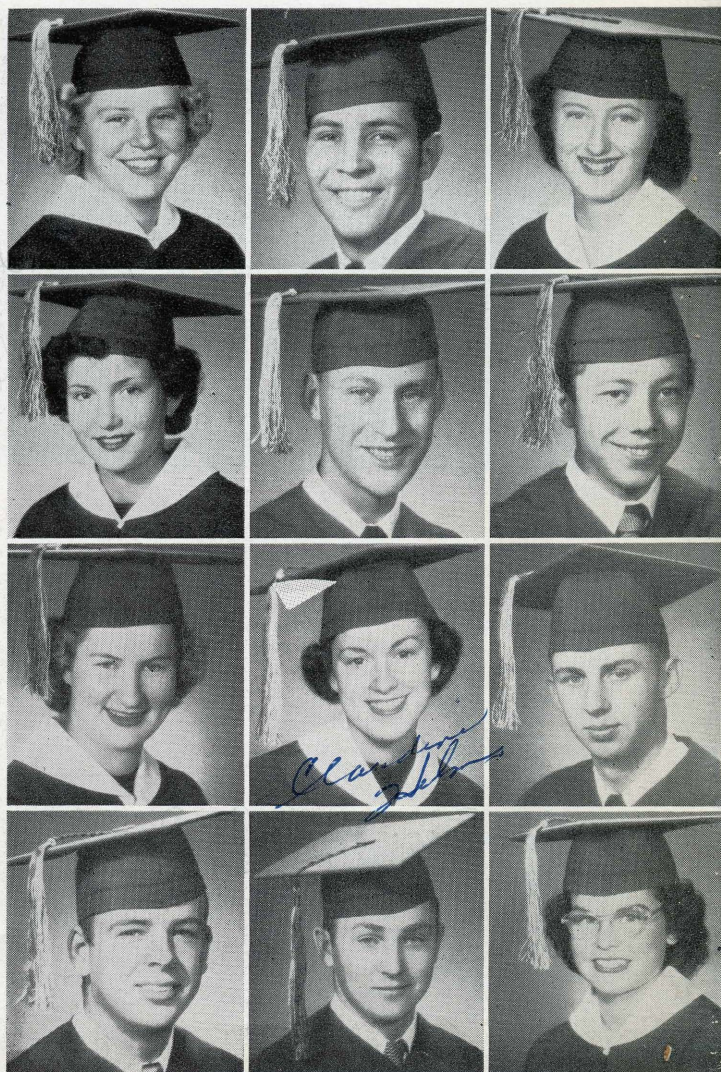

Products of Our Supermarket

CHARLES MERRILL
College Prep

NADRA BRUTON
College Prep

JUDY CALZIA
Commercial

DIANE CORWIN
College Prep

WALTER CHERRY
College Prep

PAT CASE
Home Economics

DORIS DAILY
College Prep

JO ELLEN EDWARDS
College Prep

ANGIE DePORTO
Home Economics

BOB CONNER
Trades

CAROLYN KASTER
Commercial

CHESTER
HERRINGTON
Trades

TOM COX
College Prep

NORMAN HUBBARD
Trades

RICHARD JONES
Trades

RONALD LANIER
College Prep

JOHN LOCKEY
College Prep

RICHARD LAMPMAN
Trades

CECILIA LOPEZ
Home Economics

ALMA McGOWAN
Home Economics



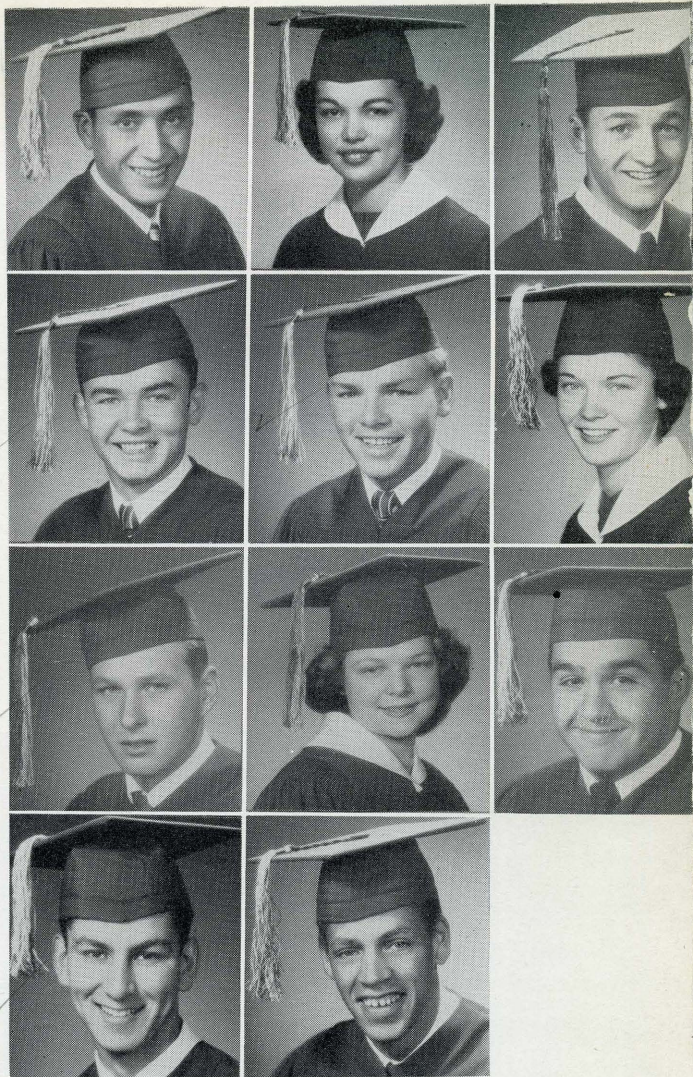

Hubert Gibbs

JOE SHERWOOD
Agriculture

CONNIE THOMPSON
Commercial

JERRY SINGMAST
Trades

JACK PLANCK
Trades

HARRY PLANCK
Trades

REGINA PLANCK
General

HAROLD AUSTIN
Trades

PAT JOHNSON
General

BILL HAMILTON
Trades

HUBERT GIBBS
Trades

ROBERT MOTEN
Trades

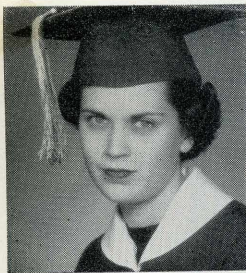

MARY BRIGGS
Sec'y-Treas.
Commercial

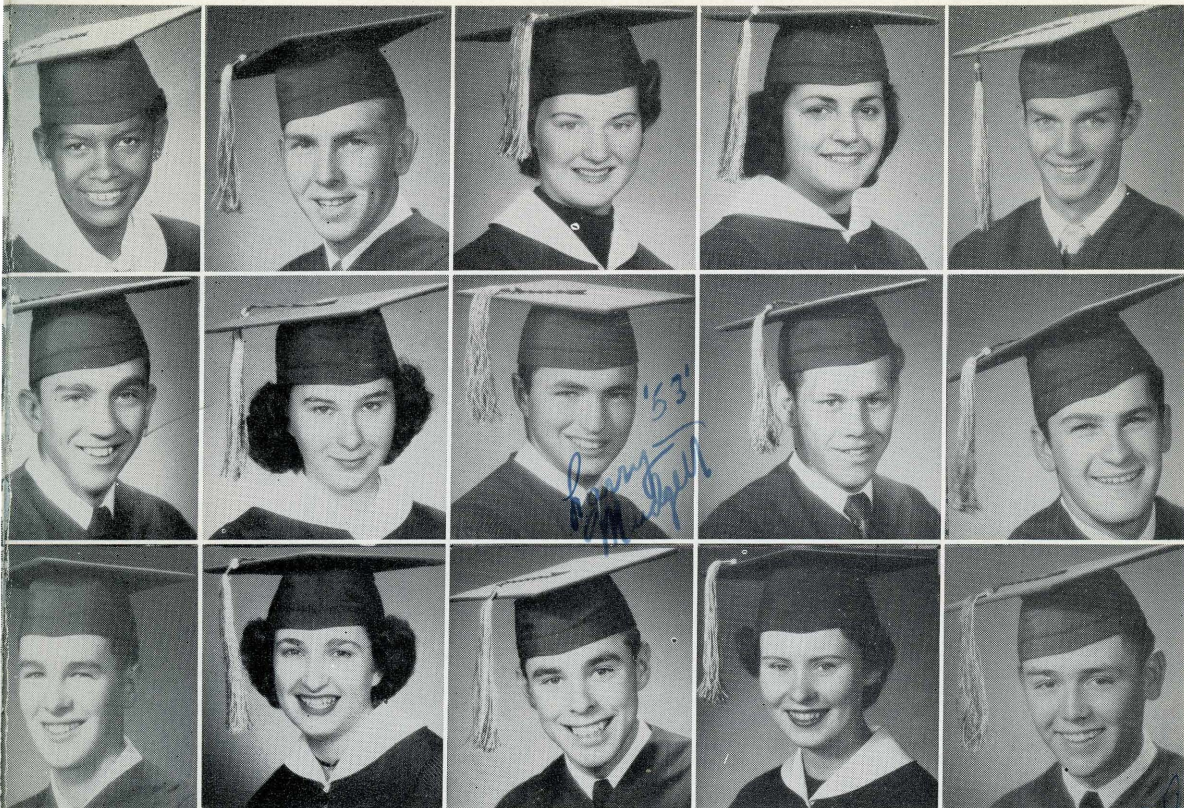

MARY HOWARD
College Prep

BILL CARRITHERS
College Prep

JO ANN FISHER
Commercial

CARMELINDA DANTE
Commercial

CHUCK KIRKBY
Fine Arts

WILBURN PEARSON
Trades

DONNA LEE
STOWERS
Home Economics

LAURENCE MUDGETT
General

BOB WISE
Trades

RONALD EDIE
Trades

ALLEN HAYNIE
College Prep

VEDA DULL
College Prep

T. A. WOODSON
College Prep

EDITH CLYMORE
Commercial

CHARLES COOKE
Trades

*Best of luck
to a real sweet
gal that I am glad
to know
Charlie
Cooke* 53

Extra Fancy, Always in Season, 11th Grade



MARY ACUNA HARRY AVANT FRED BALSZ CHARLES BALSZ JUNE BAUM HARRY BEDKER CHARLES BÉNZ VIRGINIA BERRY

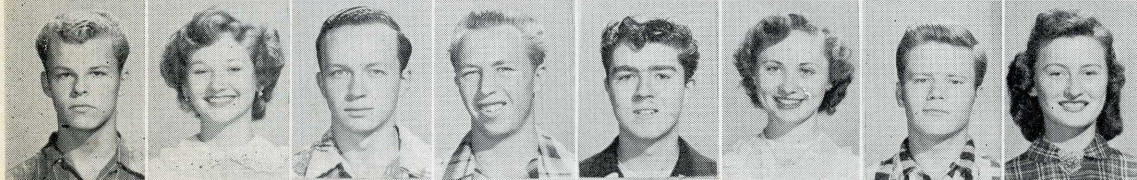

LESTER BIBLE CARMEN BILBY JOHN BINDER GEORGE BJORNSTAD JIM BLAIN DONNA BRANDT JACK BROOKS ELEANOR BRUCE

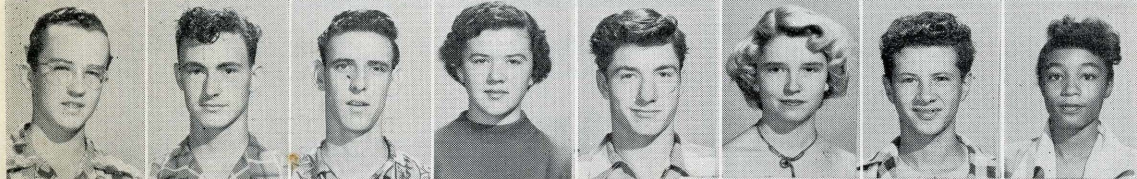

MAX CALKINS ARMOND CAMPBELL BOB CASH ELMIRA COFFE BOB COLL PAT CRABB DICK De PORTO TERLENE DIXON



PEGGY DOLLMAN DIANE DONALDSON BEVERLY DEFFOE BRUCE DOBSON MARY ANN DOWNING MARLENE DREHER VIRGINIA EDIE JANETTE FARRIS

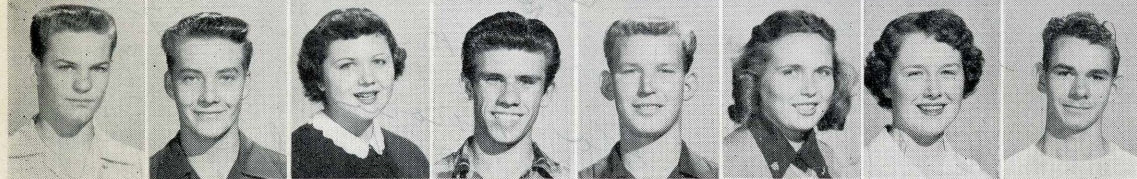

LLOYD FREW JAY DEE GALLION SHIRLEY GANN MARVIN GREENELSH BOB GILMOUR P. GOODKNIGHT RUTH HAYNIE NORMAN HARRIS













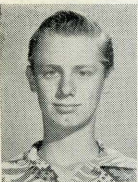































CHUCK HAWS DONALD HAZEL SIDNEY HESTER JUNIORS HOP IT UP AT A DANCE

Beverly,
 We will just have
 to have more
 slumber parties +
 even Birthday parties.
 Play the game with
 the cotton balls.
 Lots of luck
 Peggy
 Dollman

P.S. Since I saw you
 write more I thought
 you were really sweet
 in doing so. Thank
 you because I like
 the long kind.
 I think you are
 cute. I am glad I
 have gotten to know
 you.
 bye again
 Peg

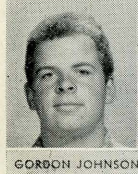

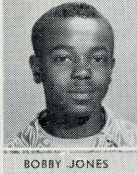
Our Deluxe Selection, 10th Grade

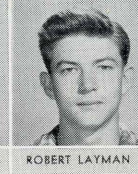
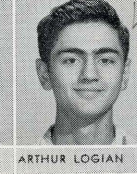
						
WARREN AREY	CAROL AYRES	GEARL BENNETT	JACK BENNETT	ESTHER BINDER	MARLENE BOVEE	JUNE BOWMAN
						
WILMA BRICK	CHARLENE BROWN	RUTH BYRD	DOROTHY CALAHAN	BARBARA CAMPBELL	JEANNINE ALTIZER	LUCY CANTON
						
BOB CHACANACA	R. CHACANACA	JANICE CHAMBERS	DALE COFFMAN	DIXIE COLE	PETER CONGDON	GLENN COX
						
JERRY CULLEN	GLEN DARR	IONE DAVID	PATRICIA DEEM	DONALD ECKERSON	FRANCIE ELAM	EUGENE EMERSON
						
SHERRON FISH	JIM FISHER	VERA FORTENBERRY	BRUCE FORTINE	CARL FULTON	MYRNA FURTSCH	JIM GIBSON
						
ALLEN GREER	CAROL GUTIERREZ	TOM HAYNES	TOM HERRINGTON	JERRY HORNBECK	BRIAN HURT	CHARLES JOHNSON
						
GORDON JOHNSON	JUDY JOHNSON	BOBBY JONES	JACK KESTERSON	TOM KESTERSON	ROBERT LAYMAN	ARTHUR LOGIAN

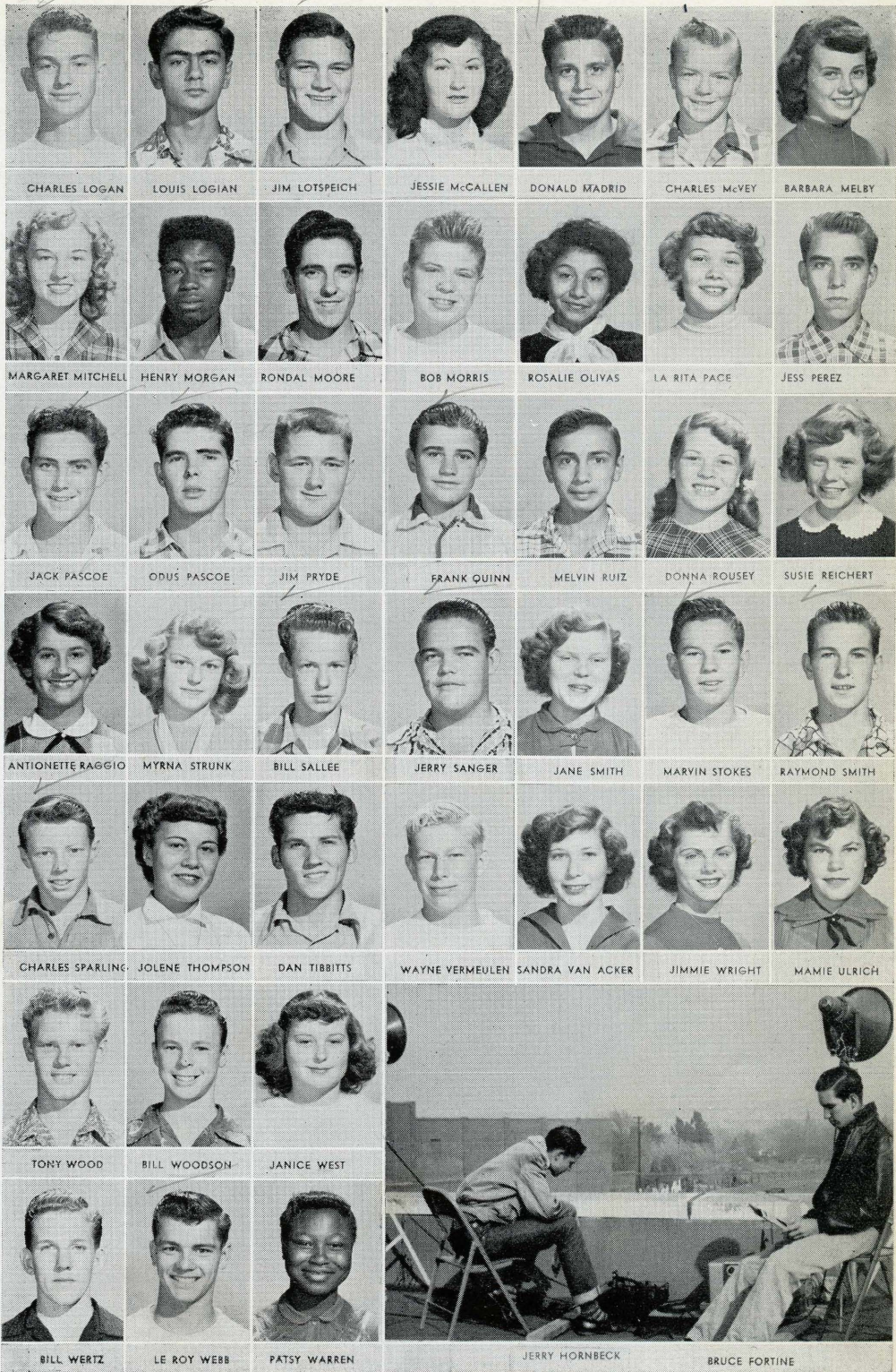

Fresh and Ripe Produce, 9th Grade



BOB McVEY



CHARMERE MILLER



LORRAINE MILLER



CARLYNN MICHAEL



DONNA MICHAEL



JANE MOORMAN



JOHN MITCHELL



DICK MORGAN



MIKE MULCAHY

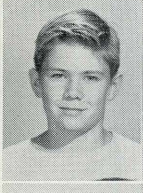

GARY NELSON



BETTY NEWBERRY



DON NICHOLAS



LARRY NICHOLSON



SHIRLEY NICKERSON



BETTY OLIVAS



SAUNDRA PALMER



BETH PARKS

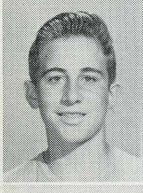

LARRY PATRICK



BITTIE PEARSON



CHARLES PIERCE



PATTI PERKINS



CAROLE PIGG



WAYNE RAY



D. RITTERBUSCH



GLEND A ROBINETT



DELLA RAMSEY

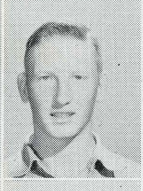

LESTER ROGERS



LOIS ROGERS



MARK ROGERS



RUDY ROMERO



DAVID ROSS



DONNA ROTH



JANET ROYAL



ALAN SAYLES

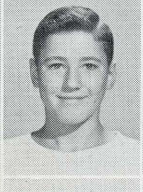

BOB SCHMIEDER



GENE SCHOLL



TOM SCRIBNER



JACK SCHROCK



BOB SETTER



ROBERT SHANNON



N. SHAUGHNESSY



JACK SMITH



JOHN SNELLING



ROY SORRELS



GEORGE STARBUCK



CAROL STEWART

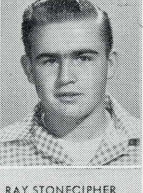

RAY STONECIPHER



RENEE STOWERS



LORETTA TIBBITTS



ROY FIMBRES



PATSY WLLOM



SHARON WAGNER



CECILE WARRING



VERNE WEST



POLLY WHARRY



SUSAN WILLIAMS



BOBBIE WHITEHURST



IMO WIDNER



JON WILEY



ROBERT WILSON



BARBARA WINDLER



JOHN WISE



VARIETY SHOW



MAKE UP



BELVA ALDRIDGE BARBARA ABERT TOMMY ADKINS RUDY ANAYA DON AUSTIN BOB AYRES JACKIE BALSZ BEVERLY BAUER

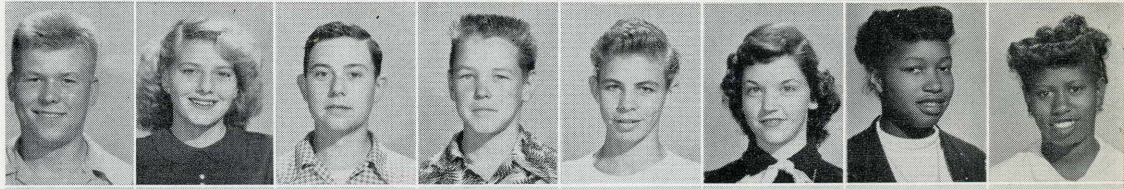

WAYNE BEULKE PAT BOND TED BONELLI RAY BOYLE BILL BRANDT BETTY BRANSON BETTY BROWN SILVIA WRIGHT



MARGIE CALAHAN DOROTHY CALZIA JOHN CAMPBELL BETTY CARRELL B. CIECHANSKI BOB CLARK ALVIN COOKE JOAN CRABB



SANDY CULLEN C. CULVER ALICE DAVIS MIKE DIXON LEON FANSLER ROBERT FARLEY GLENDA EDWARDS MARY FIMBRES

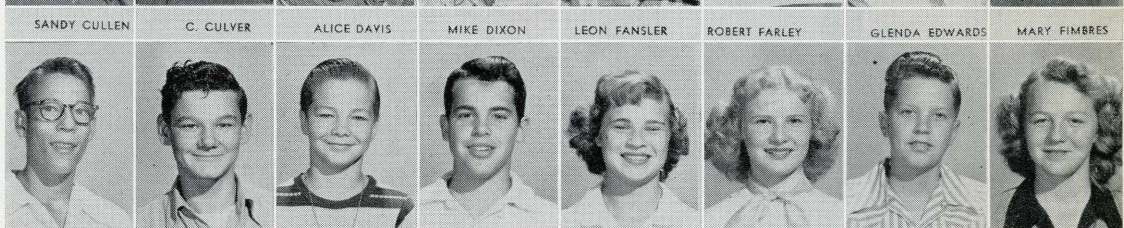

ROBERT FISHER DON FOSHEE DAVID BMMERT STEVEN GARRET DORIS GERMAIN B. GILBERTSON EMMET GOFF BARBARA HALL

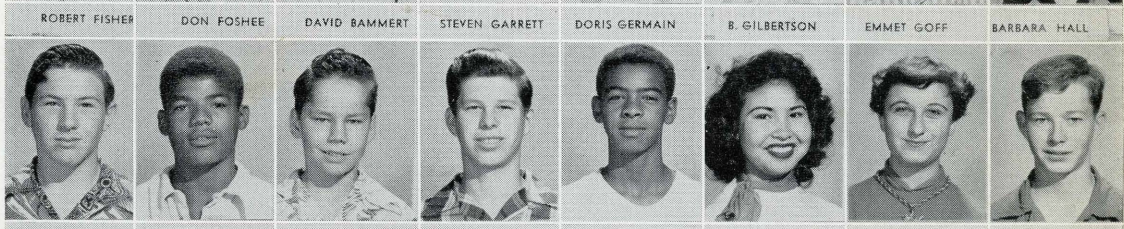

ROBERT HARPER KIRK HAZEL WILLIAM HIX GERALD HOLLAND RONALD HOWARD REINA HARAMILLO A. JAUREGUI CARL LAYMAN

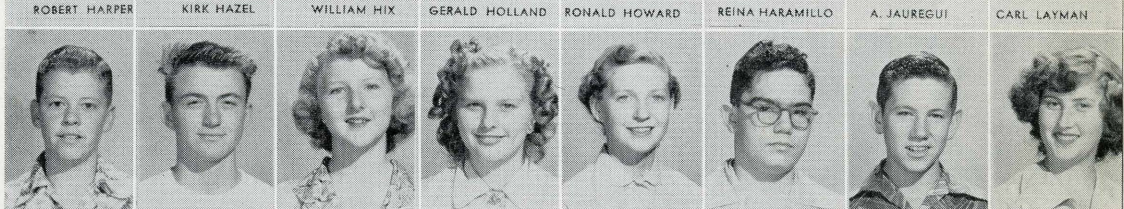









PAUL JOHNSON TOMMY KECK JANET KELCH MARY KELCH PHYLLISS LEAVITT ROBERT LEE DAN LEETCH PEGGY LITTLE



HAROLD LOCKEY MARY LOHMAN MONTY LYNCH VIRGINIA MACHADO KEN MALAM ROSIE MATUZ SANDRA MAUST LARRY MacARTHUR

Always a Good Buy, 8th Grade

*the best
price
for
the
best
price
for
the
best
price*

							
BOBBY AVANT	ADELPHIE ANAYA	F. ANDERSON	DAVID ANDERSON	BRYAN BAILEY	EDDITH BARTHOLOW	FRANKY BAUER	GLORIA BAUM
							
JOHN BENZ	BARBARA BERRY	ANN VIDEGAIN	BETTY BRANDT	MARTHA BRITTON	SHARON BRUTON	JOE CAMPBELL	DARRYL CAMERON
							
BILL CLARK	DAVID COFFEY	TINA COOKE	BARBARA CORDOVA	LEWIS CUMMINGS	JACK CUNNINGHAM	JAMES OSTROM	BILLY DICK
							
HELEN DICKERSON	GEORGE DYER	BEVERLY ECKERSON	CHARLY ESCALANTE	PENNIE EVANS	SHARON FARLEY	PHYLLIS FELLWOCK	ROGER FIMBRES
							
VALERIE FREEMAN	LINDA FREY	DAVID GARCIA	DENNIS GARRET	JERRY GEORGE	J. A. GIBBERTSON	ARLENE GILLILAND	CAROL GIMMISON
							
PAT GOMEZ	ABIGAELE GONZOLE	A. GONZOLEZ	JOHN GREENELSH	ROSALEE GRIJALVA	JOAN HAGER	RUTH HANKS	B. HENDRICKSON
							
RUTH HITCHCOCK	WANDA HIX	TOM HORNBECK	BETTY HUNTER	THOMAS HUNTER	LUCY JARAMILLO	SHARON JONES	DEAN KASTERKE



BOB KEAHEY

DENNIS KELLY

JOHN KELLY

GAY KERR

DENNIS LeBARON

SUSAN LENNOX

BILL LEONARD

MARIE LOTSPIECH

LES LYNCH

JEAN McDougALL

JESSE MAGALLANES

MAHLON HAZEL

RONNIE MARTIN

STELLA MATUZ

VIRGINIA McCALLEN

RUTH McCRACKEN

LYMAN McNITT

DORIS MERCER

FRANKIE MERRELL

BOB MITCHELL

LYNNE MOORE

TYRONE MOTEN

EDWIN MURDOCK

GENE NORWOOD

RONNIE O'DAY

BILLY O'KELLY

DAISY PACE

PAUL PANCHER

JACK PITNER

JOHNNY QUINN

JOE ROIS

JOYCE REDDICK

LARRY SALLEE

MATT SCANNELL

PAT SCHOLL

EARL SHAFFNER

LEE SHIMMIN

ALAN SIMMONS

JANICE SMITH

PETER SMITH

NAOMI STIERS

WAYNE THALER

ROBERT TRIMBLE

LEE THOMPSON

DEANNA TROAST

JEAN TUTTLE

EMMET WEIBLY

MARLENE WIGGINS

SUE WOOD

JETTA WOODMAN

JOHN WOOD

ROSIE WOODS

PAT WRIGHT

ROBERT WRIGHT

JANE WISE

MIKE YUROSEK

LEE Van ACKER

JOAN YASQUEZ

Just in Season, 7th Grade



BETTY ANDERSON CHARLES ARMAN DONALD ADAMS JAMES ADLER

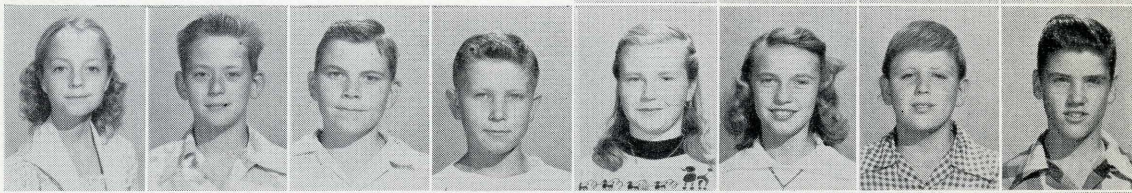

LAURA BARNES JIM BONELLI GARY BURLEY GARY BOWEN BARBARA BOWRING DARLENE BROWN WALTER BALSZ CALVIN BRANSON

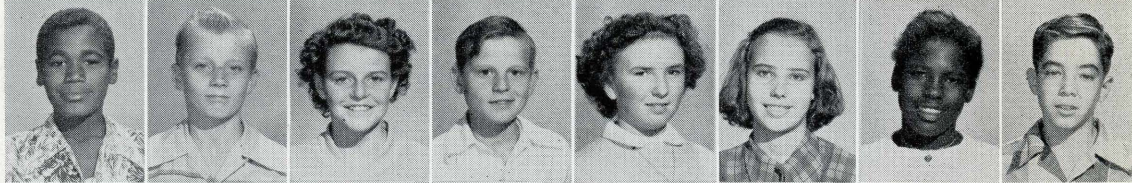

CLARENCE BARNES MICHAEL BURLEY LORETTA BOYER RICHARD REARDEN CAROLE BENTLEY PAT CASH LUCINDA CULPEPPER DARRELL CHOATE

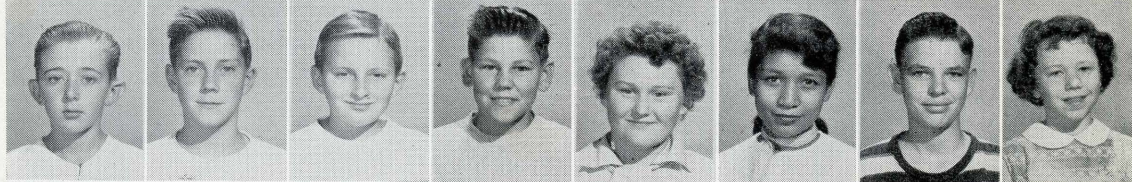

JOHN CASH GEORGE CONRAD JIMMIE CHAMBERS WELDON CAMPBELL KAY CLYMORE IRMA DANIEL JERRY CASH MARIE COFFE

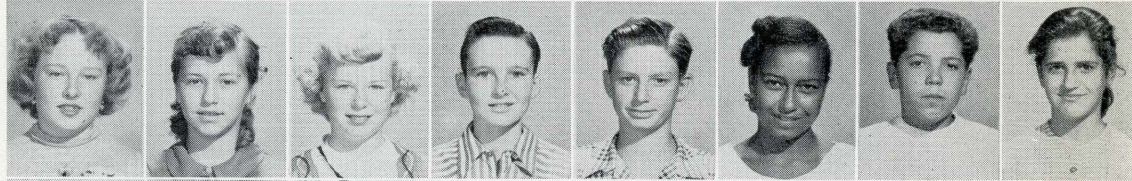

JUANITA COX A. CUNNINGHAM NORA LEE DEEM BILL DAVIS GEORGE De SPAIN PATRICIA DIXON STEPHEN DEFAU PATRICIA DANTE

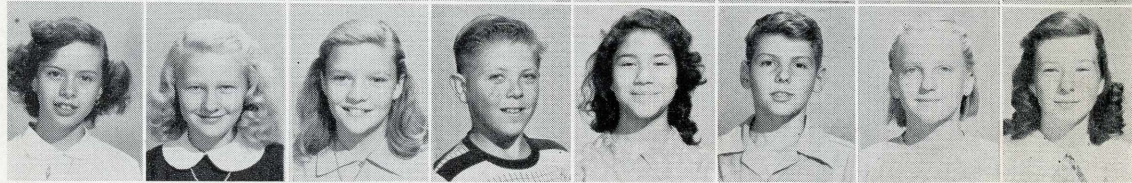

M. J. De PORTO SAUNDRA OLSEN NANCY DONALDSON DAVID ECKERSON SOCORRO ESCALANTE RONALD EITEL BARBARA EASON JUDITH ANN HALL



ANDY ENOCKSON DENNIS FARMER KENNETH FROST IRENE FIMBRES JERRY ANN FERRIS CAROL FANSLER DOUGLAS FINE JANET EHRHARDT



BETTINA GARCIA RUBEN GONZALES THERRESA GROSS WILLIAM GUISE MARTHA GULLEY GARY GUNDERSON GARY HAYNIE KENNETH HENSEN



JERRY HILLMAN GARY HILLMAN SHARON HASKELL JANICE HUNTOON NANCY HARPER MELANIE HUNSIKER JUDITH ANN HALL MIKE JAUREGUI



MARIE IVERSON



JOYCE JONES



LARRY JOHNSON



LARRY KOBER



JAN KOVATCH



JERRY KOVATCH



JUDY KILL



PEGGY LOPER



JAMES LANEY



BILL LING



MICHAEL LEWIS



DAVID LOGAN



RONALD LOMBARD



MARIETTA LONG



JUDITH MARKEL



LARRY MOORMAN



JANET MARIN



WILLA McVEY



BARBARA MERCER



GLORIA MITCHELL



JOYCE MALAM



JAMES MITCHELL



EMMETT MILLER



LINDA MacDONELL



DALE MOORE



REX MOORE



GERRAL NEIGHBORS



RONNIE NORWOOD



HAZEL OAKS



WANDA OLIVER



JERRY OSTROM



SANDRA PATRICK



JAMES POTTER



VICKY PETERSON



ROBERT POTTER



VENITA QUINN



LLOYD ROBINNETT



CARL ROUSEY



VINCENT RAGGIO



PENNY REICHERT



LOIS RHINE



DAVID SMITH



SANDRA SHAW



ROBERT SHEELER



JANICE SMITH



MARY SATTERFIELD



MARVIN SEEBURGER



SANDRA SHANNON



BONNIE SIR KEGIAN



RONALD SMITH



REBA SPEARS



BILLY THOMPSON



ELAINE THOMPSON



PATSY TAYLOR



DICK THALER



PENELOPE THOMPSON



ALFRED FIMBREL



DENNIS USREY



SILVES VELOZ



MICHAEL WHITLEY



ANITA WOODS



JAMES WARREN



ROBERT WALKER



PATRICIA WAGNER



FRED WILSON



WALKER WINTON



LEETTA WRIGHT



HAZEL YOUNG



Balanced Stock Found . . . On All Shelves

If you should happen to drop into our supermarket between 8:30 and 3:00 some day, you would see, as on the following pages, the cream of the crop growing into A-1 condition.

Under the supervision of able clerks, our produce is arranged into variety packs of classes, feather-dusted, and readied for market.



The Home Economics Department entertaining guests, under the supervision of Miss Cook.

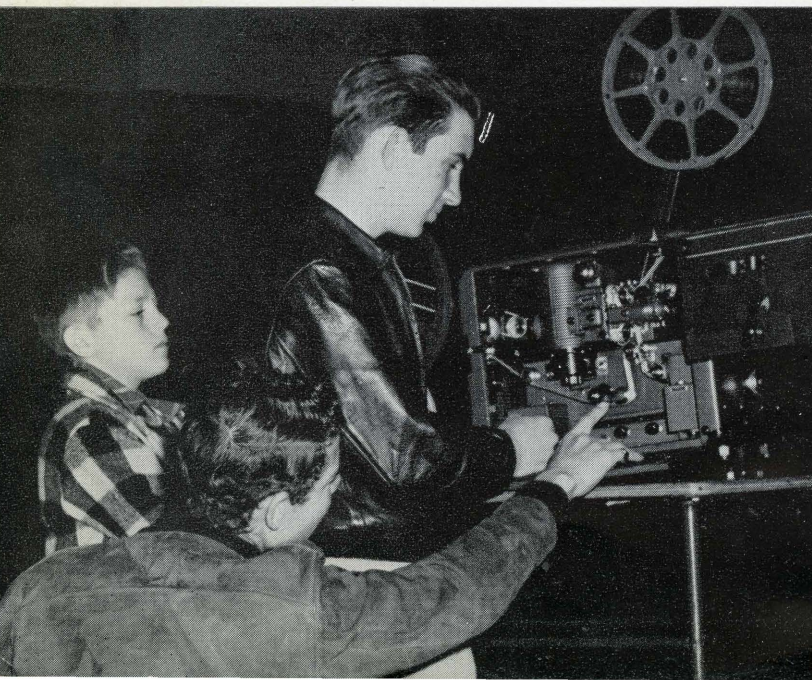

John Mitchell, Jerry Hornbeck, and Bruce Fortine learning the How's and Why's of Audio-Visual.



In the top picture Ellen Grim and her layout staff are hard at work. LEFT TO RIGHT are Ellen Grim, Connie Thompson, Barbara Lenox, Marlene Dreher, Phyllis Goodknight, Ruth Haynie, Sherron Fish, Judy Calzia and Myrna Furtsch.

Left to right in the middle picture are Edward J. Neumeier, composition advisor; Eleanor Bruce, Pat Crabb, Sue Joseph, and Floy Neher, busy composing the copy for the yearbook.



The photography staff, responsible for all the pictures in the yearbook are LEFT TO RIGHT: Marvin Greenelsh, Joe Leavitt, Richard Reed, Steve Johnson, Charles Suraco, Jerry Hornbeck, Advisor Homer Anderson, Norman Hubbard, George Bjornstad, Charles Benz, Clark Looney, and Bruce Fortine.

Our Produce in Action

Here are some of the future products in action. They're showing how the different departments in a supermarket work.



Vincent Edson proudly observes his geography class.

Coach Jack Musick shows three driver training students, what makes a car tick, attempting to produce some safe women drivers.



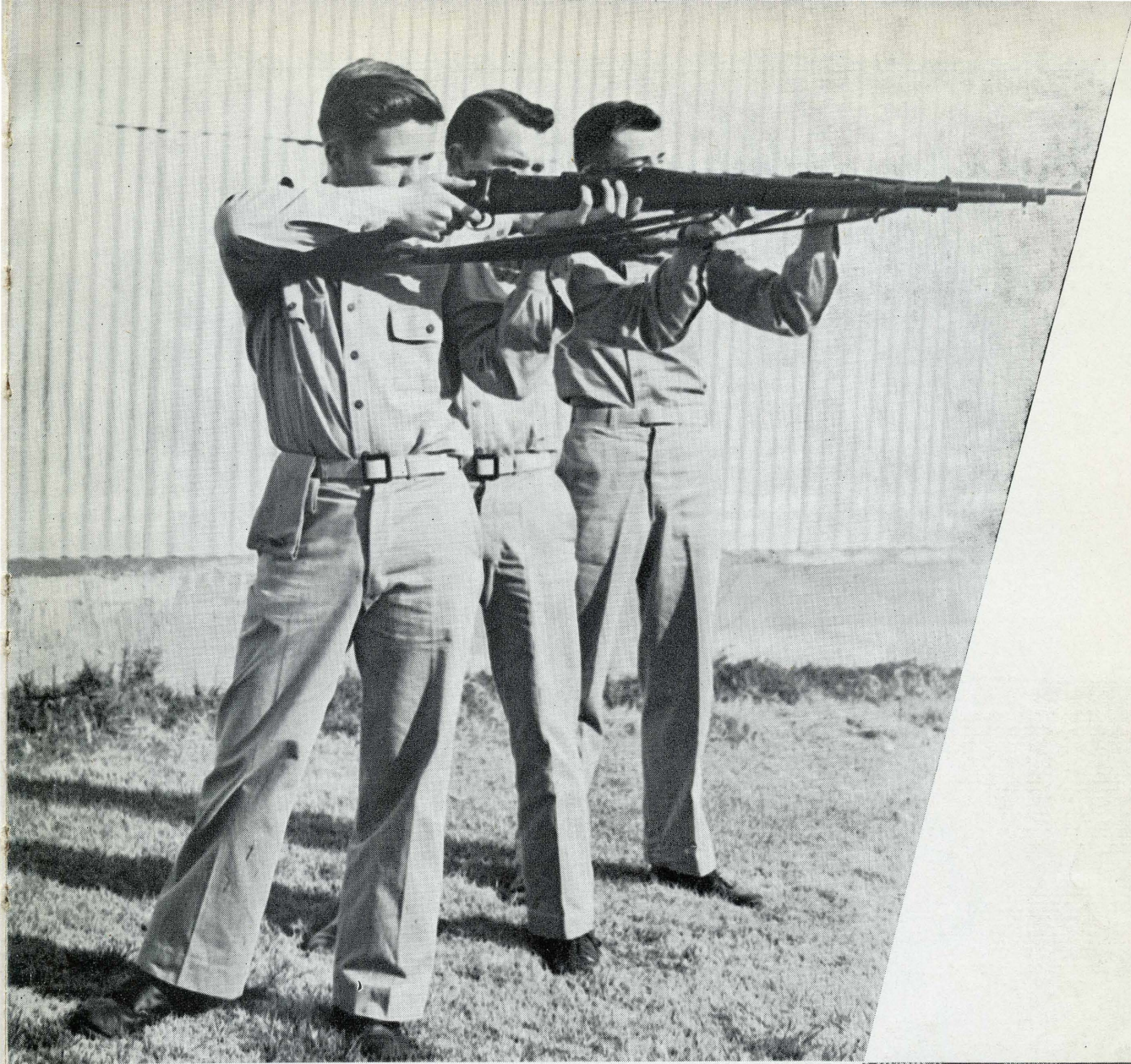

Ready! Aim! Fire! Cadets Jack Brooks, Dale Gillespie, Jack Bennett

Some of our first quality produce learning the trade—Gene Norwood and Lewis Cummings.

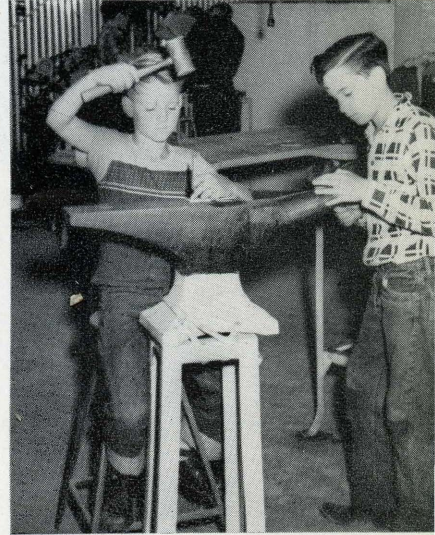

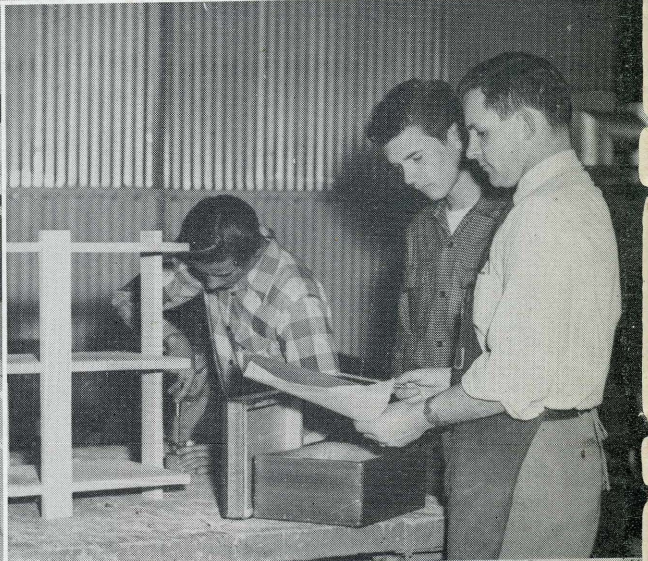

LEFT TO RIGHT Tom Murphy, Charles Sparling, Frank Quinn, and Bill Wertz, showing off their prize beef.

Nora Deem and Gloria Mitchell are hard at work on their paper mache animals in Art class.

Mr. Zelina is showing Alvin Cook and Larry Nicholson how to put an end table together.

Mrs. Lewis pointing out to her senior English class how English relates to the fine arts.



LEFT TO RIGHT: Myrna Strunk, Tony Wood, Sherron Fish, Guy Jones and Jolene Thompson observing marine life.

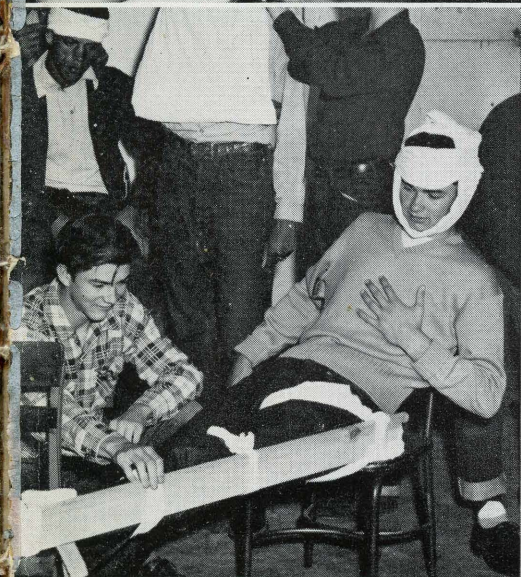

Robert Layman is administering first-aid to the apparently ill-fated Jack Planck.

Our delicatessen contains Hart's organizations,
the delicacies which round out our diet.



There's Variety



In Our Delicatessen

The Big Cheeses of Hart's Supermarket



Our A. S. B. officers, LEFT TO RIGHT: Ronnie Lanier, President; Veda Dull, Vice-President; Claudine Helm, Cheerleader; Carolynn Kaster, Secretary; Marian Tutine, Treasurer; Diane Corwin, Cheerleader.

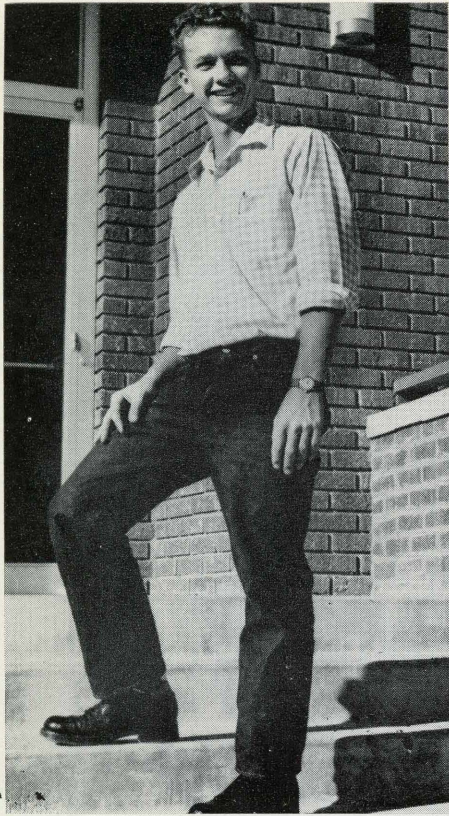

Prexy Ronnie Lanier.



Our senate under the supervision of Prexy Ronnie Lanier discussing problems of our Supermarket.

This year our A.S.B. has been re-organized. They now have charge of all the canteens, and with the profits from this and other activities they contribute to numerous organizations on the campus including the Smoke Signal and the yearbook. If the A. S. B. officers, Senate and Civic Committee are as successful in the future years as they have been this year, the school will be very fortunate.



Starting with Ronnie Lanier and going to the right, our store detectives alias the Civic Committee, are Chairman Veda Dull, Marilyn Huntoon, Joan Jauregui, Marvin Greenelsh, Richard Reed, Tom Cox, Jim Blain, Clark Looney, Ina Mae Houdeshell, Joe Leavitt, and Shirley Gann.

Hart's Products Developed

Snack bar attendants Jerry Hornbeck, Marilyn Huntoon, Ronnie Lanier, and Joe Leavitt, working to raise funds for A.S.B.-sponsored activities.



Mr. Cecil Sims, A.S.B. advisor, has successfully undertaken the responsibilities of directing supermarket traffic. He has worked efficiently in every phase of student government and activities and we owe him much credit for a smooth-running market.

As Clerks, Salesmen, Actors

Another activity sponsored by the A.S.B. this year was the Christmas play, "Bang Goes Christmas". The play was produced and directed by Mr. Cecil Sims, advisor, and presented December 17, 1952. Leads were held by Barbara Lenox and Ronnie Lanier, with Judy Calzia, John Benz, Marilyn Huntoon, and Ellen Fisher in supporting roles.

Actors Lee Shimmim, Joe Leavitt, and Barbara Lenox in "Bang Goes Christmas."

A.S.B. leaders interested in student government from left to right: Diane Corwin, Carolyn Kaster, Suzie Riechert, Shirley Gann, Diane Donaldson, Ronnie Lanier, Veda Dull, Marilyn Huntoon, Antonette Raggio, and Francis Elam.

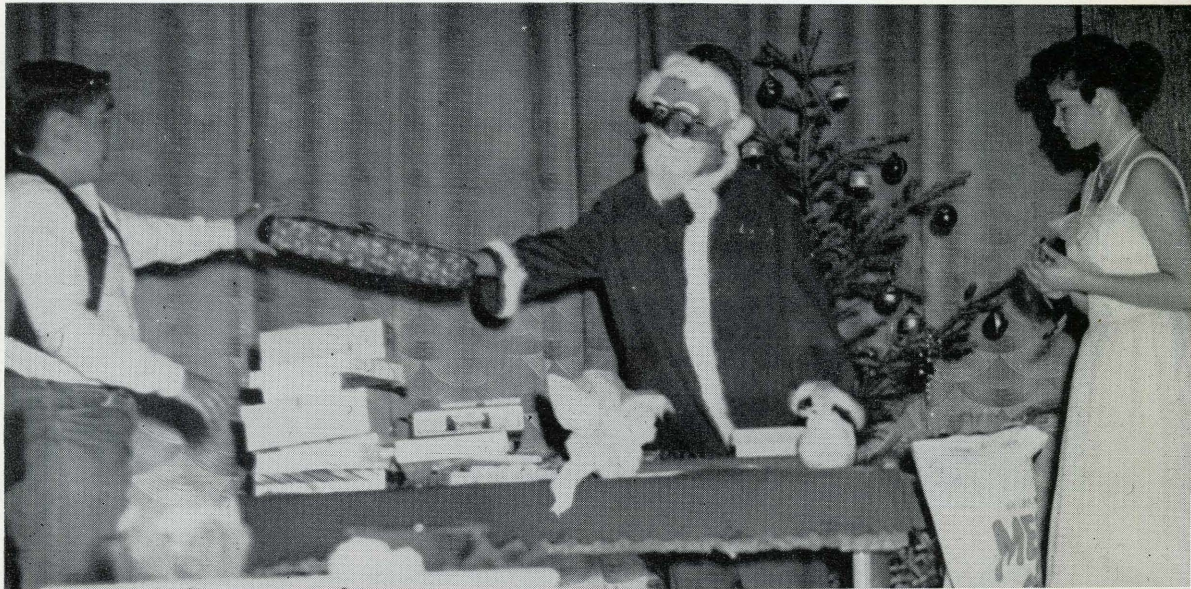

TAKING INVENTORY ... AN ALL



Sue Joseph, Copy Editor, takes stock of supermarket's produce handled by Judy Calzia, Layout Editor, supervised by Connie Thompson, Editor-in-chief; photographed by Jim Blain, Photo Editor; and directed by their advisors, Mrs. Ellen Grim, Layout Advisor; Miss Barbara Larson, Business Advisor; Mr. Homer Anderson, General Advisor; and Mr. Edward Neumeier, Composition Advisor.

If you have ever been in a supermarket at inventory time, you have seen managers, clerks, and other personnel working madly to sort, count and arrange the produce carried in the market. Checking merchandise, arranging attractive displays and meeting competition keep the entire supermarket staff on their toes. . . .

IMPORTANT SUPERMARKET JOB



. . . . likewise if you ever visit our Tomahawk Department, you will see our managers, Mr. Anderson, Mrs. Grim, Mr. Neumeier, and Miss Larson supervising the work of our student staffs, taking inventory of activities, photographing market produce, and arranging displays with selling punch lines. The full job is to present the produce prices, displays and activities of the school at market value to the students and surrounding community.

The result of the flurries, of deadlines and inventories, however, is most satisfying for we see our Hart supermarket in a well organized pattern of operation, with managers and personnel working together to sell quality merchandise found only in a supermarket of the calibre of Hart High.

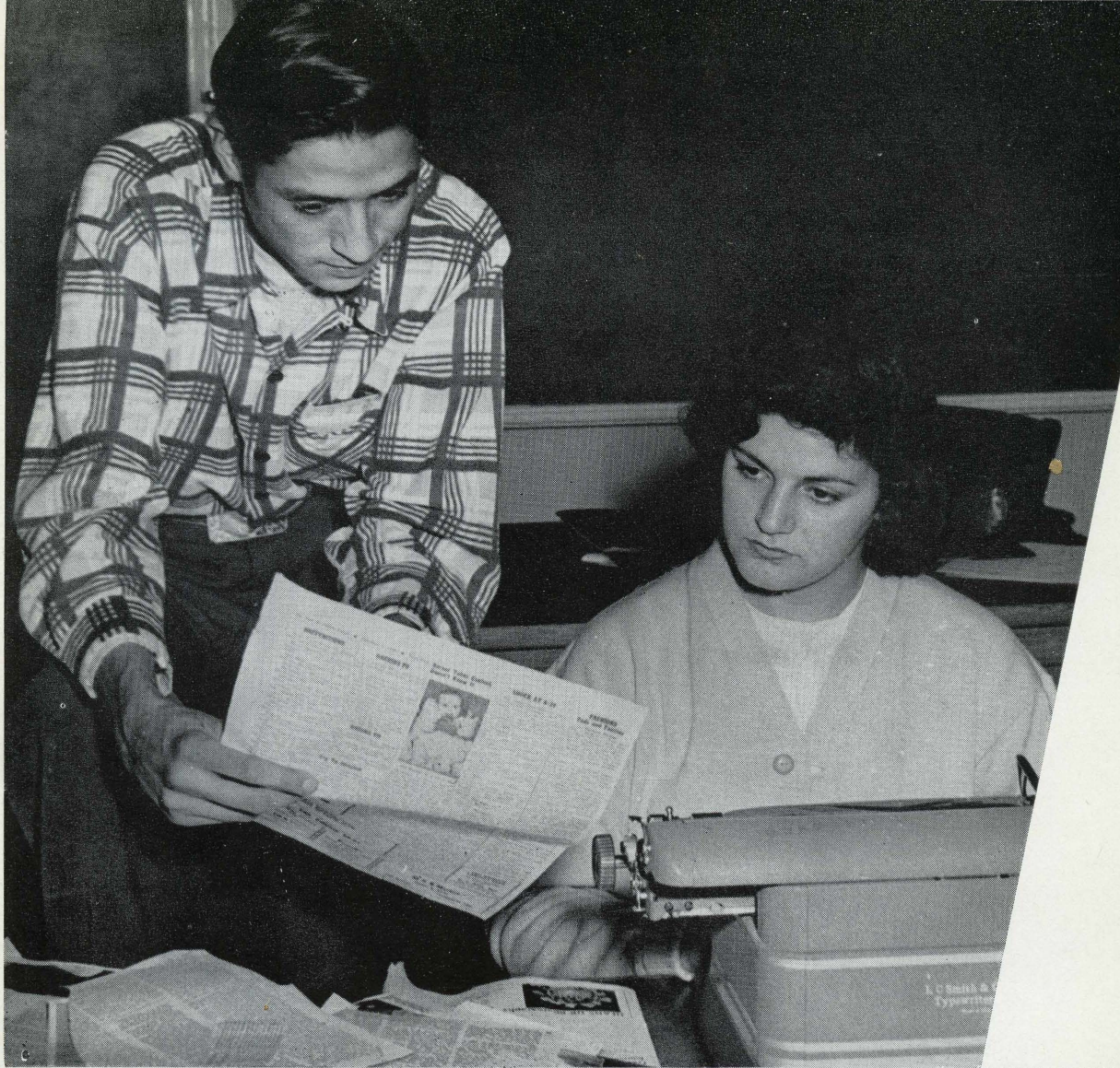

Editor Joe Sherwood confers with Carmelinda Dante, reporter, on a matter of this week's supermarket specials.

Advertising manager, Mr. Ed Neumeier, checks the price list before presstime.

Our supermarket news, the Smoke Signal, has well-advertised Hart's market products. Sponsored by the A. S. B. and directed by Mr. Neumeier, the Smoke Signal has carried news of campus activities and coming events, as well as pictures portraying many phases of student life.



Markets Need Good Advertising

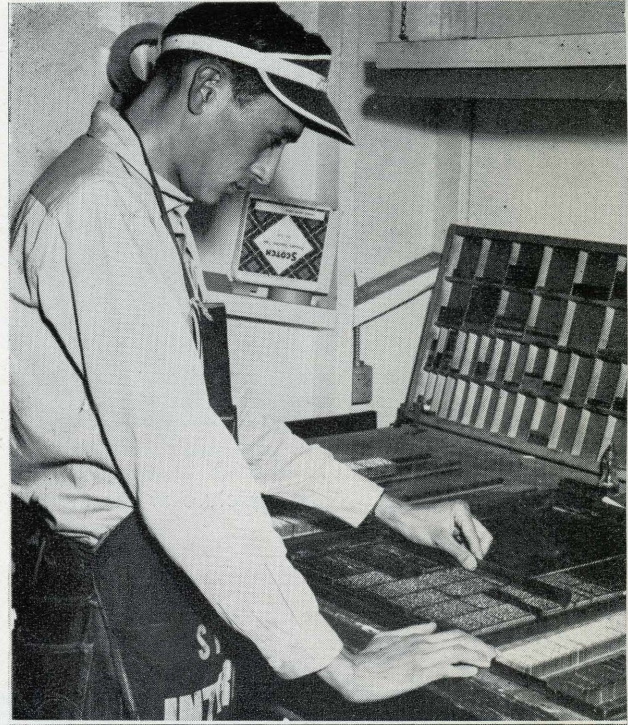
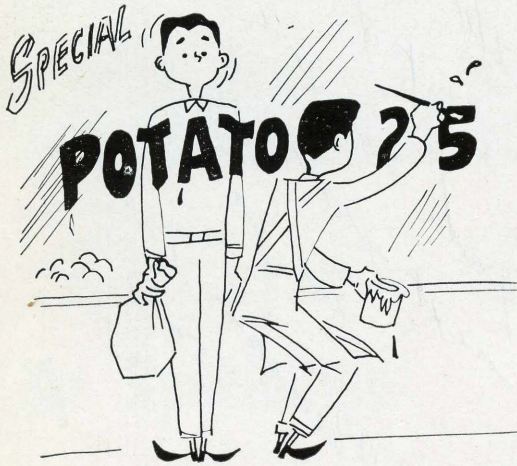

Joe Sherwood sets the type for Smoke Signal display ads at the Newhall Print Shop.

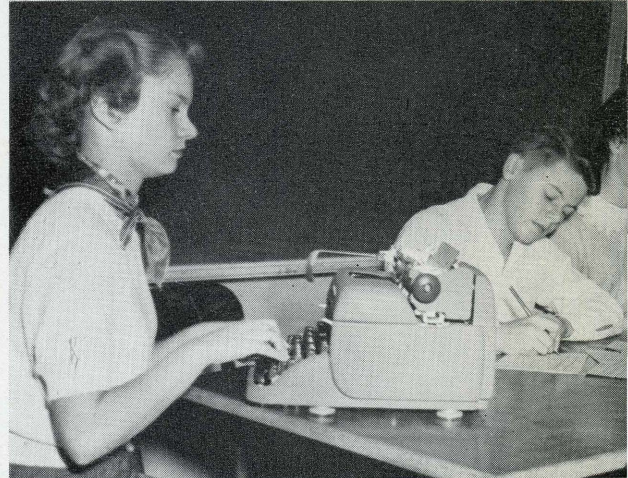

Ione David, Roy Sorrels and Donna Roth work over newspaper.

Terry Lewis, feature writer, interviews Mr. Cecil Sims.





Barbara Lenox, President of Girls' League, and her cabinet take time out for a picture at the market.

Dear Beverly
 It sure has
 been a swell knowing
 you at your party - we can
 remain the best of friends
 in all the years to come.
 Best of luck in your new
 line job. See you
 and next year.
 See ya -
 Marian Juntin
 "54"

Girls' League was formed in 1948 as a service organization for the betterment of school and community. Since then, Girls' League has become active in many ways, such as raising funds for Christmas boxes and sponsoring dances. In February the club held a Hobo Party, and in May, the annual Mother-Daughter Tea and Fashion Show. It is organizations such as this which contribute much toward setting high standards in school clubs.

A Few





C. S. F. members for 1953. President, Mary Ann Downing; Secretary, Susan Williams; Treasurer, Nancy Wheeler; Joe V. Leavitt, Ina Mae Houdeshell, Joan Jauregui, Ellen Fisher, Veda Dull, Connie Thompson, Jo Ellen Edwards, Mary Briggs, Carolyn Kaster, Judy Calzia, Diane Corwin, Marlene Dreher, Joe Sherwood, Marian Tutine, Myrna Furtsch, Ione David, Donna Roth. Mrs. Norma Lewis is sponsor of this group.

Of Our Specialties

William S. Hart Library Club gives many hours of service to the supermarket. It is ably sponsored by Mrs. Hazel Snow, school librarian.

Members of the California Scholarship Federation carry out their motto, "Service Through Scholarship" by ushering at plays, taking tickets at games, and presenting pins to top honor graduates. Activities include trips to special shows and museums.





Lettergirls' and Varsity Club representing our athletic department.

Hart's Lettergirl Club is composed of girls who have worked at least three years to gain credits in extra-curricular sports. Lettergirl members are highly honored to belong to an organization with high standards and ideals such as this, and they contribute much toward making the club active and well appreciated. During the year they have had Lettergirl playdays with other schools, their annual installation and slumber party in the gym and the water ballet, which was the first production of this kind to be presented at Hart.

The Varsity Club has undertaken many activities this year, under the able leadership of Hubert Gibbs. These activities included the annual Football Dance and an after-game Varsity Club dance. The entire club attended the Los Angeles Rams vs. Green Bay Packers game, plus some Pacific Coast League baseball games, and early in March a play called "Hillbilly Weddin" was successfully presented. By sponsoring not only sports activities, but dances, plays, and excursions, the Varsity Club has grown into a well-rounded, active organization.

Choice Packed Delicacies

Hart's supermarket is fortunate in having much outside cooperation from members and organizations of the community it serves. One of the outstanding examples of this intergroup working is the Key Club, sponsored by the Newhall Kiwanis. Some of the club's outstanding events during this past school year were a big after-game dance, their annual basketball dance at which the queen was crowned, the Kiwanis National Convention attended by Hart students, and the several Kiwanis dinners at which Key Clubbers served.

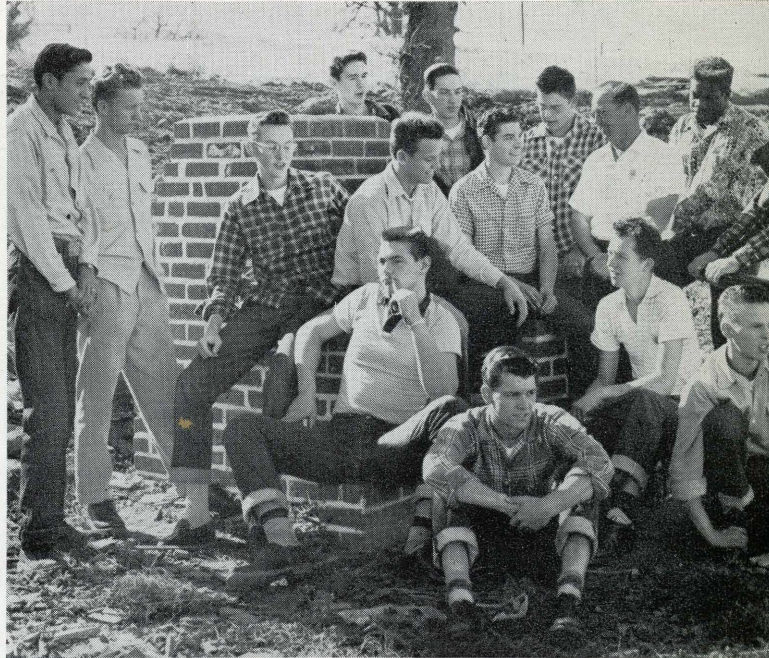

President Charlie Merrill and sponsor Bill Ludlow confer with Key Club members.

The Girls' Athletic Association, sponsored by Miss Harriet Fogarty. G.A.A. officers include J. Calzia, president; Y. Pearson, vice-president; P. Dollman, secretary; E. Bruce, treasurer; B. Melby, historian; J. Ferris, sports manager; E. Clymore, senior representative; R. Haynie, junior representative; F. Elam, sophomore representative; and B. Pearson, freshman representative.



Sample Sizes



Junior High Girls' Athletic Association enjoys a fresh-air basketball game



Girls' League members



Girls' League Cabinet with sponsor, Miss Moore, and president, Sharon Jones



Always in Stock

Good produce must have strong roots, and our students are no exception. Junior High organizations such as those represented here provide the basis of healthy mental and physical development as well as a foundation for future Senior High participation. And, like all successful crops, these organizations must be well-cultivated, in order to produce good market values.

Under the guidance of Mrs. MacArthur and President Daisy Pace of the Junior High Senate and Civic Committee, these students form rules and regulations for the successful marketing of produce.

Daisy Pace
President

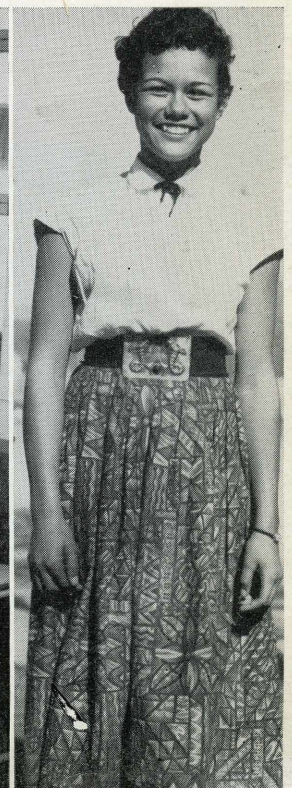



UPPER LEFT: Varsity cheerleaders, JoEllen Edwards, Diane Corwin, Claudine Helm, and Pat Johnson.
 LOWER LEFT: Song queens, Patti Perkins, Beth Parks, and Carole Ayres.
 LOWER RIGHT: Jay Vee cheerleaders Barbara Melby, Jimmie Doris Wright, and Peeg Altizer.
 UPPER RIGHT: "C" cheerleaders Mary Ann Lohman, Dixie Cole, and Vera Fortenberry.

How dull our supermarket would be without the spirit department. This is what we mean when we say that activities are the spice of our supermarket.

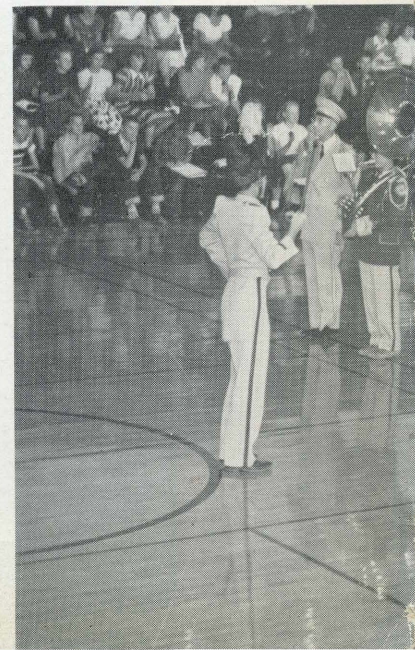

Our Fanciest Products

Best
Best of luck
in your next
year at Galt.
Jimmie
Wright
55

Roses are
red and violet
are blue you
love best with
a smile in
your back.

The band in block formation accompanied by the song queens. A real inspiration to our chie. leaders in getting the kids into a yelling mood. It plays for all home games and pep assemblies, adding sparks and color.





The chorus under its director, Mr. George Mills, has steadily grown in number and ability. Here they are shown caroling for the Christmas program.

Our Market

Ruth Hitchcock and Larry Johnson, as part of the orchestra, practice on their cellos.

This year the orchestra has been very active. It has played at several functions, among them the Christmas Program, the Senior Play, Baccalaureate, and Commencement.



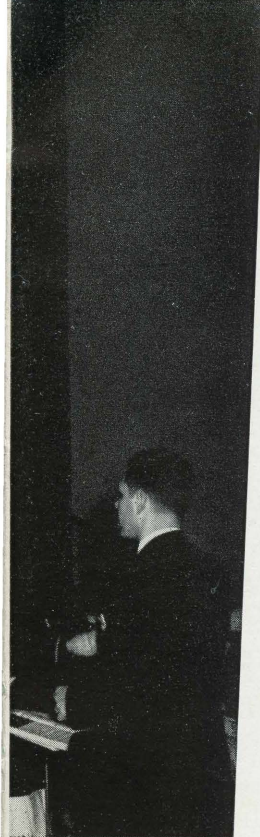

The music department adds variety and entertainment to the daily routine of a busy market. In the everyday shuffle of products, beef, and dessert, we sometimes overlook the zest that our music department adds to activities of the supermarket.

Makes Music, Too

Shown below is the string section of the Orchestra.

FRONT ROW: left to right, B. Carrell, D. Byrd, D. Pace, S. Matuz, H. Lockey.

BACK ROW: left to right, J. Wise, B. Brandt, W. McVey, C. Bentley, J. Macdougall.



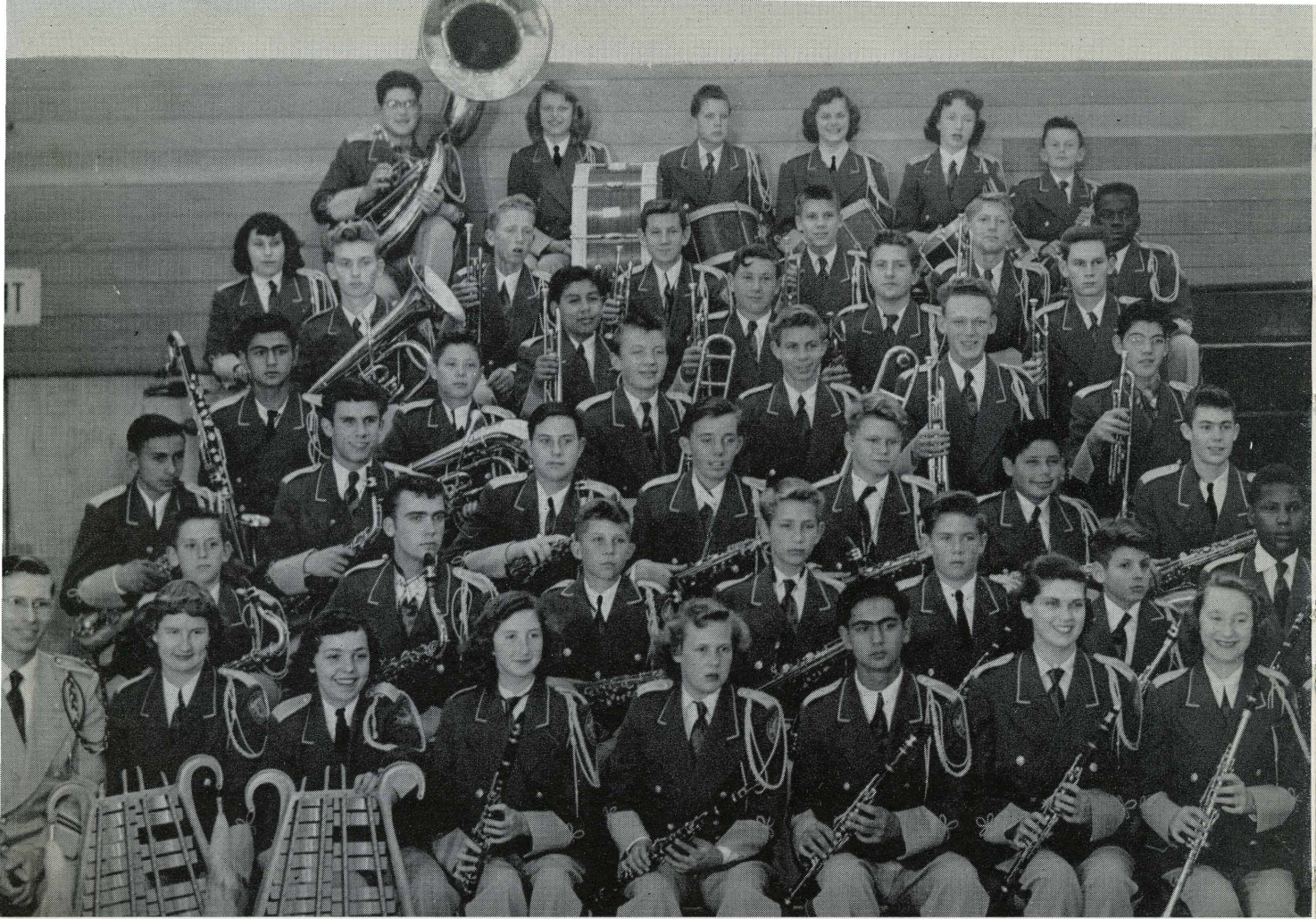

TOP, FIRST ROW: George Starbuck, sousaphone; Myrna Strunk, drum; Emmit Goff, drum; Jimmie Wright, drum; Mary Ann Lohman, drum; Dennis Kelly, drum. SECOND ROW: Ruth Hitchcock, cymbals; John Snelling, trumpet; Dan Leetch, trumpet; John Greenelsh, trumpet; Alan Sayles, trumpet; Horace Jacobs, trumpet. THIRD ROW: Charles Logan, baritone; Alex Billa, trumpet; Robert Harper, trumpet; Robert Wilson, trumpet; Francis Kelly, trumpet. FOURTH ROW: Art Logian, bass clarinet; Robert Ayres, baritone; Dennis Yurosek, trombone; Bill Brandt, trombone; Don Shyder, trumpet; Rudy Valencia, trumpet. FIFTH ROW: Melvin Ruiz, alto sax; Marvin Greenelsh, alto sax; Ted Bonelli, alto sax; Vern West, alto sax; Edwin Murdock, alto sax; David Garcia, alto sax; Tom Herrington, alto sax. SIXTH ROW: Jim Bonelli, C melody sax; Paul Kee, tenor sax; Emmet Weibly, tenor sax; Frankie Bauer, tenor sax; Gary Nelson, clarinet; Ronald Ertel, clarinet; Mahlon Hazel, clarinet. SEVENTH ROW: Robert Warriner, director; Marilyn Huntoon, glockenspiel; Betty Carrell, glockenspiel; Janice Huntoon, clarinet; Sandy Cullen, clarinet; Louis Logian, clarinet; Mary Briggs, clarinet; Deanna Troast, clarinet; John Quinn, clarinet.

Marilyn Greenelsh

Mr. Warriner, band director, and Don Shyder, drum major, discuss halftime activities on diagram of football field.

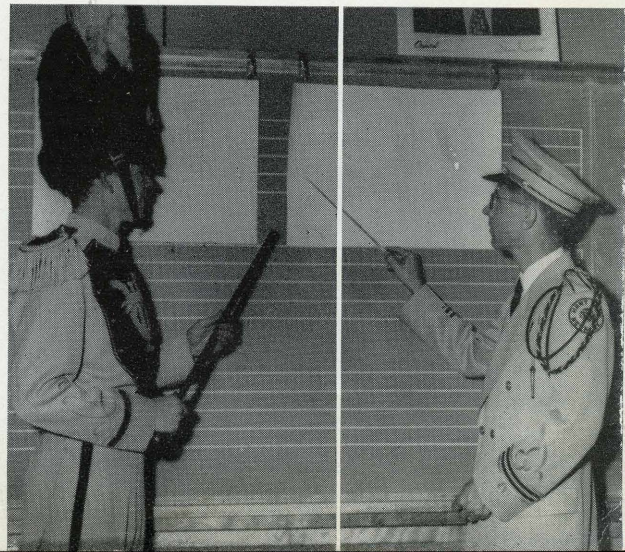

Much Harmony In Our Receiving Dept.

This year's band is really terrific. Mr. Warriner has done a wonderful job of teaching and organizing this fine group.

The kids in this band deserve a great hand. They were at all the inter-school games and contributed a lot to make our games even more exciting.

It is a pleasure to listen to them in any of their activities. The band also entertains at our plays and put on a great variety show this year.

FRONT ROW, left to right: Janice Huntoon, Deanna Troast, and Sandy Cullen. BACK ROW, left to right: Bill Brandt, Mike Yurosek, John Greenelsh, and Francis Kelly.



Our meat and poultry departments have only the choicest cuts. Though they're often tough, they sometimes suffer on the chopping block, but are always cleaned and dressed.

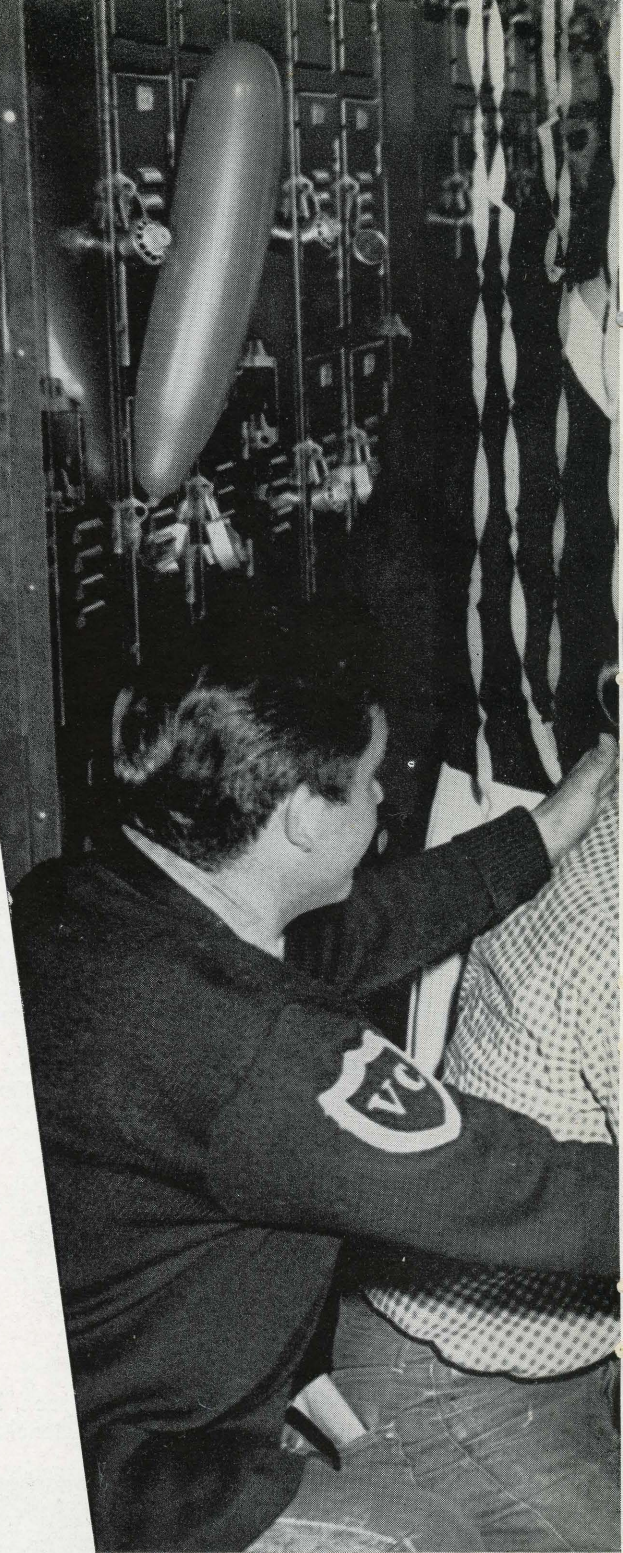
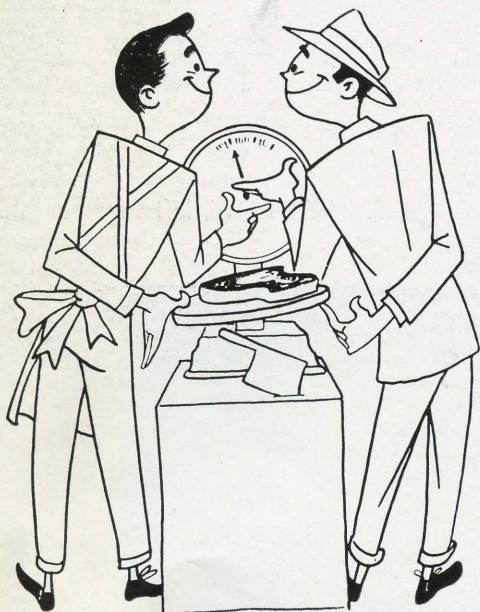

Meat and



Poultry Are in Demand

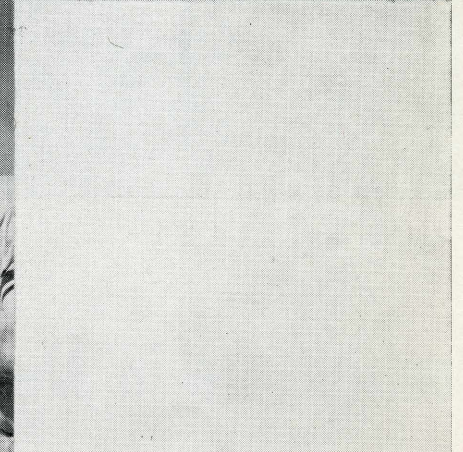
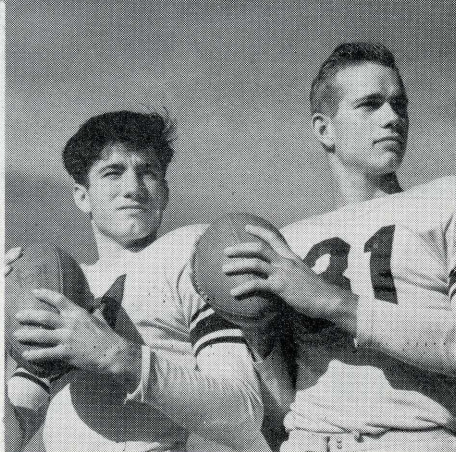
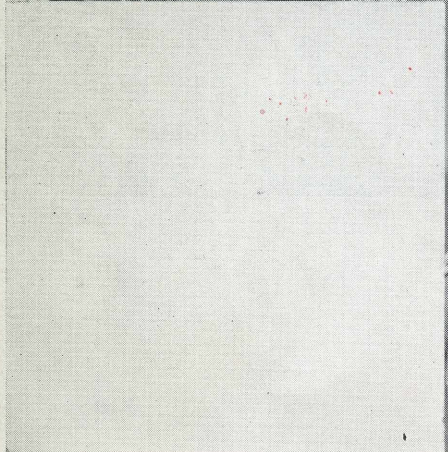
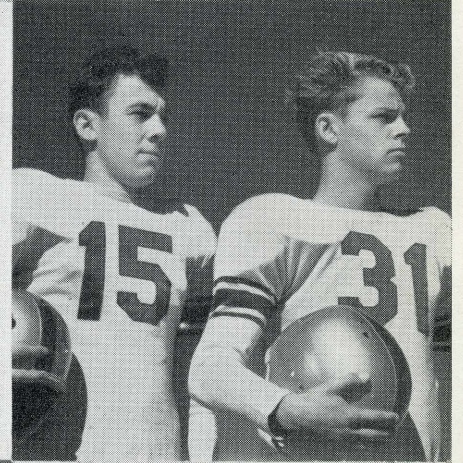
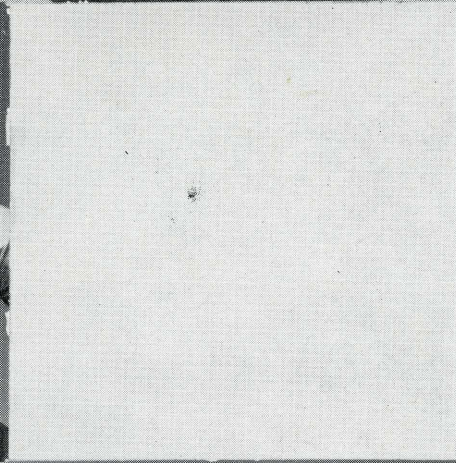
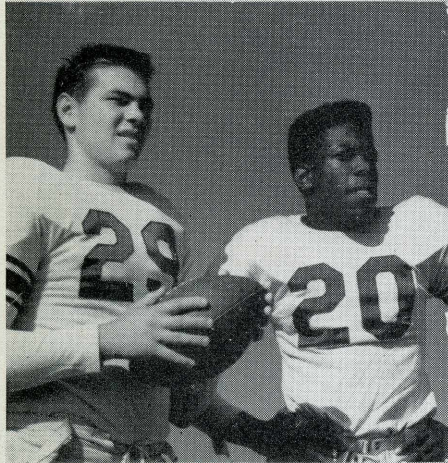
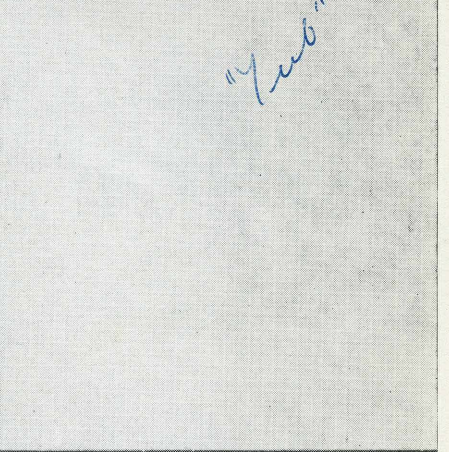
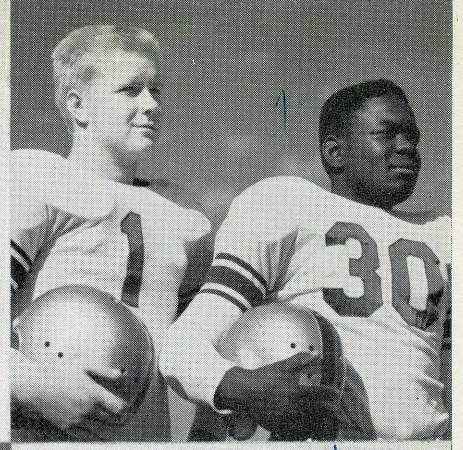
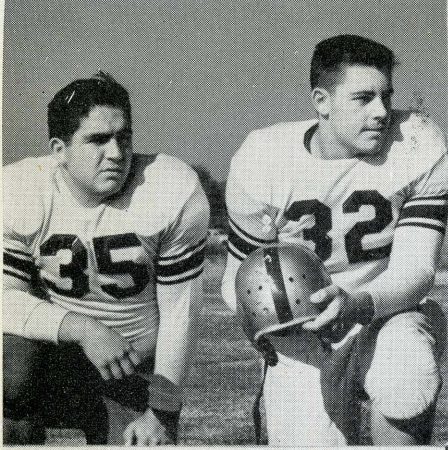

B. Hamilton, T
G. Yurosek, B

J. Lockey, G
S. Jacobs, HB

J. D. Gallion, G
B. Coll, FB

W. Pearson, E
N. Hubbard, HB

B. Dobson, T
C. Herrington, E

H. Jacobs, C
L. Bible, E

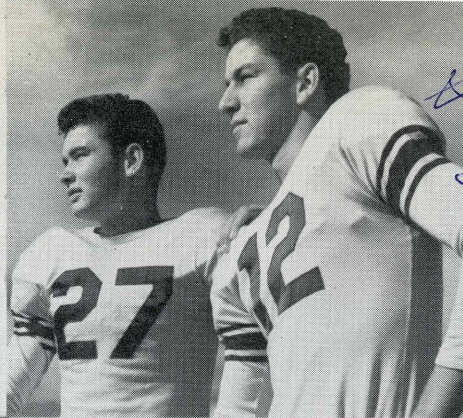

Hugh Gibbs

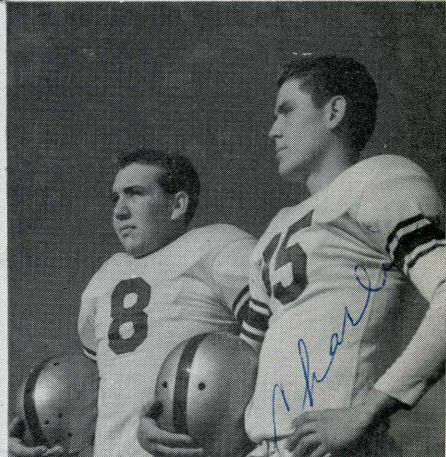
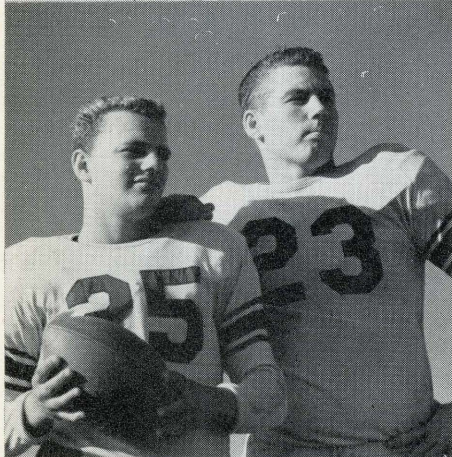

Charles

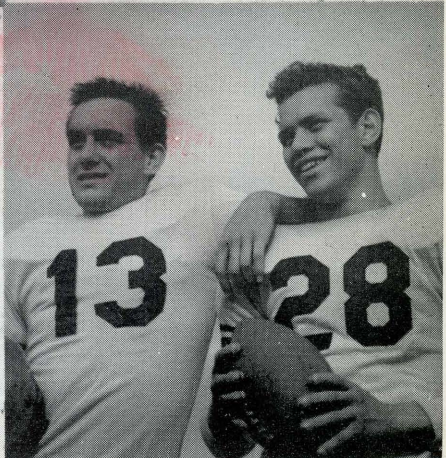
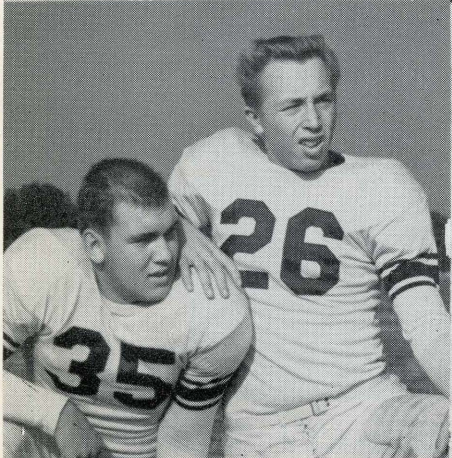
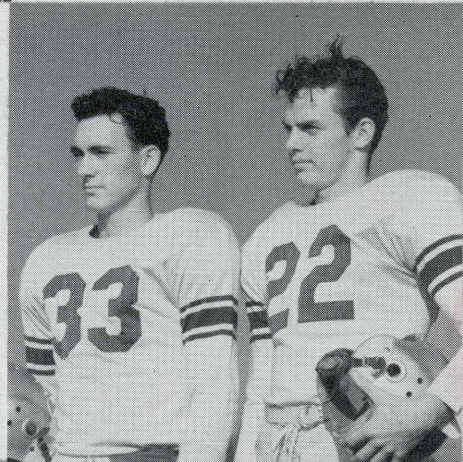

H. Bedker, T
J. Bell, G

R. Lampman, G
G. Bjornstad, G

J. Planck, QB
A. Campbell, QB

H. Gibbs, C
C. Kirby, HB

C. Haws, T
R. Smith, E

C. Cook, C
R. Wise, HB

Hart's "Grade"

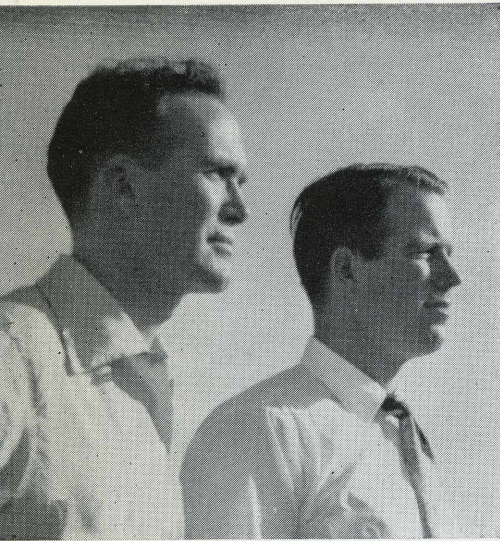

Coaches Bill Beeny and Jack Musick survey our fighting team.

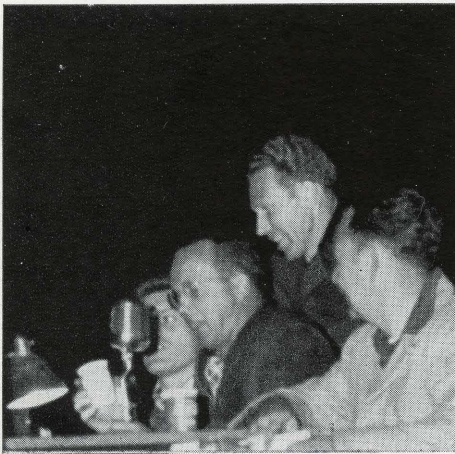

Able community sportscasters Cecil Knaggs, Bill Ludlow, and Red Price bring accurate game descriptions to game customers.

Hart High had high hopes for its football team this year, but our Meat Department was too lean on beef to stand up against tough Ventura League competition.

Hart bounced back after a string of three defeats, beating A. V. and tying Ventura to finish out its best season in years.

Even though the market didn't produce one of the top league teams scorewise, it did come up with several outstanding steers on the all-league team. Gary Yurosek got a blue ribbon as second string back; Harry Bedker and Bill Hamilton were picked for third string line; and Harold Lockey, Hubert Gibbs, Chuck Kirkby and Richard Lampman received gold medal awards for honorable mention.

Complete tallies for the 1952 season were:

HART		VISITORS
19	Harvard	12
9	Hawthorne	7
7	Morningside	0
7	Fillmore	33
0	Santa Paula	34
6	Oxnard	27
28	Antelope Valley	12
6	Ventura	6

A" Beef on the Hoof

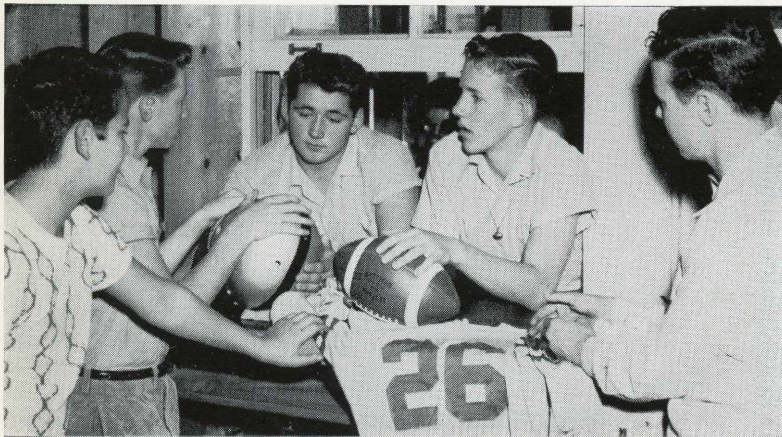

Managers Harold Lockey, Charles Sparling and Billy Woodson talk over some of the past games of the season.

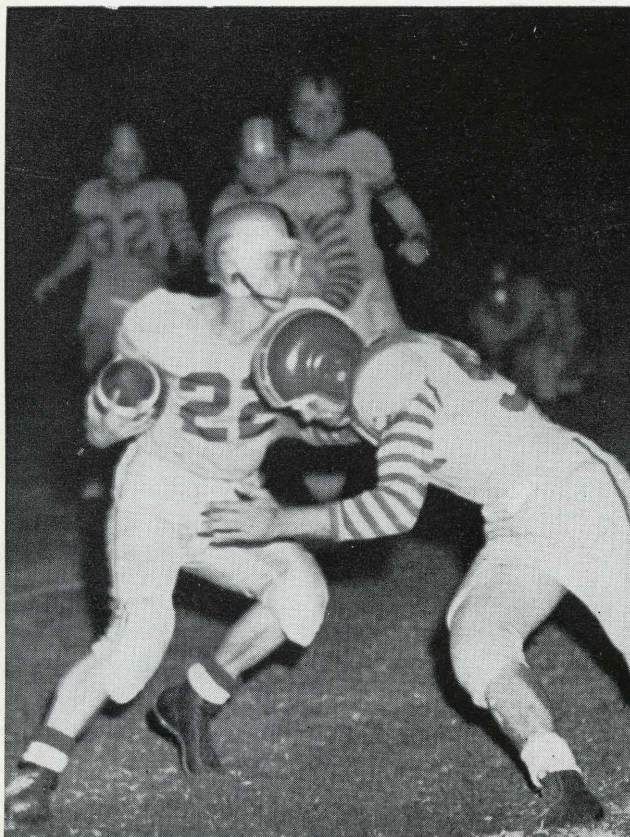

C. Kirkby, scatback of Hart High, at the end of a 20 yard gain over Hawthorne

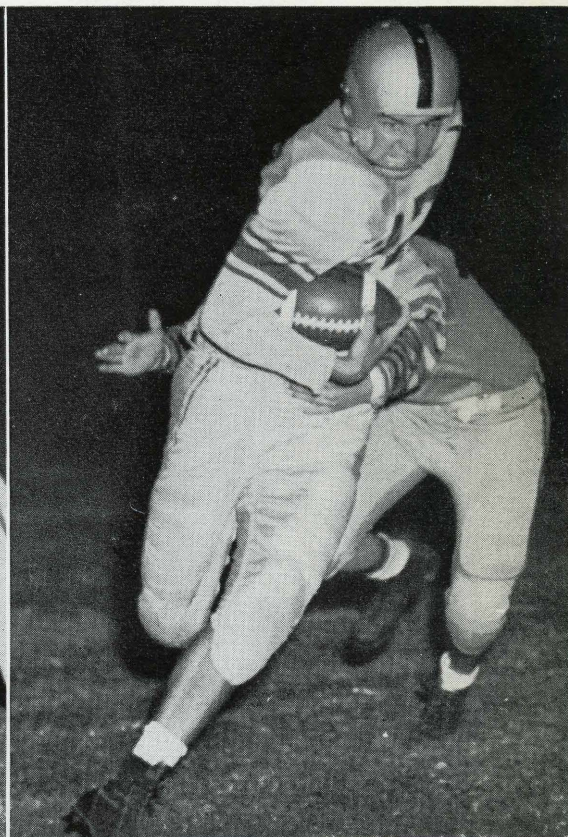

J. Planck breaks loose for a T. D.

Our Jayvees Were a

Coach Al Lewis' little braves, 1952 edition, looked as though they couldn't put up much of a fight against the beefier and more experienced teams of the Ventura League. So the general public wasn't too surprised when they lost their first game.

The team, however, never lost its fight and beat Morningside and Ventura. They edged Fillmore by one point, winning a hard played game.

Scores for the season were as follows:

HART		VISITORS
0	Notre Dame	12
13	Morningside	6
1	Harvard (forfeit)	0
7	Fillmore	6
0	Santa Paula	18
6	Oxnard	32
6	Antelope Valley	26
19	Ventura	0



TOP ROW, left to right — Bob Morris, John Campbell, Carl Layman, Larry Nicholson, Dan Tibbitts, Wayne Vermullen, Jon Wiley, Tom Keck, Jim Pryde, Bill Brandt, Dick Schrock, David Ross, Vern West, Emmitt Goff. MIDDLE ROW — Pete Congdon, Don Austin, Carl Fulton, Glenn Cox, Larry MacArthur, Jack Pascoe, Jim Lotspeich, Ray Stonecipher, Glenn Darr, Roy Fimbres. FRONT ROW — Coach Al Lewis, Manager Billy Woodson, Wayne Ray, Robert Lee, Bob Jones, LeRoy Webb, Tony Woods, Bill Wertz, Tom Herrington.

Little Lean . . .

Coach Lewis giving our Jayvee gang a pep talk.

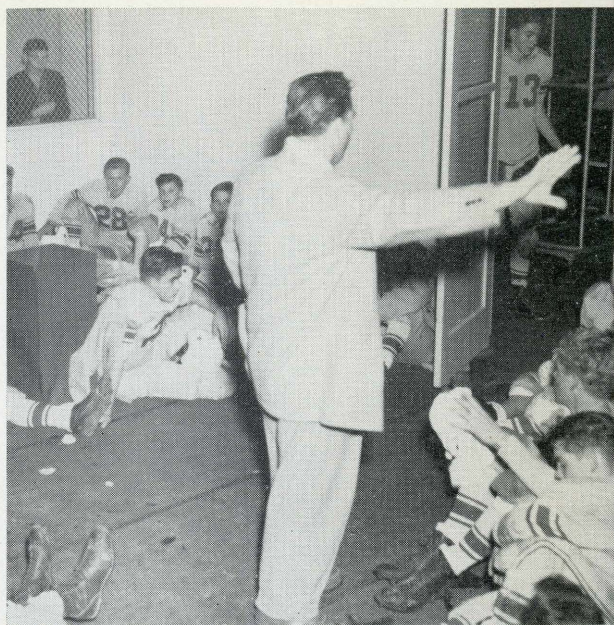

Scatback Jones legging it around end with a Ventura Cougar hot on his trail.



Tom Keck hoofing it 81 yards for a touchdown against Ventura.

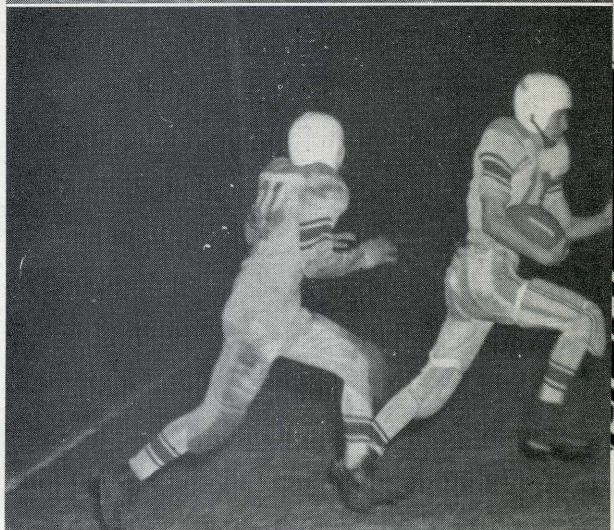

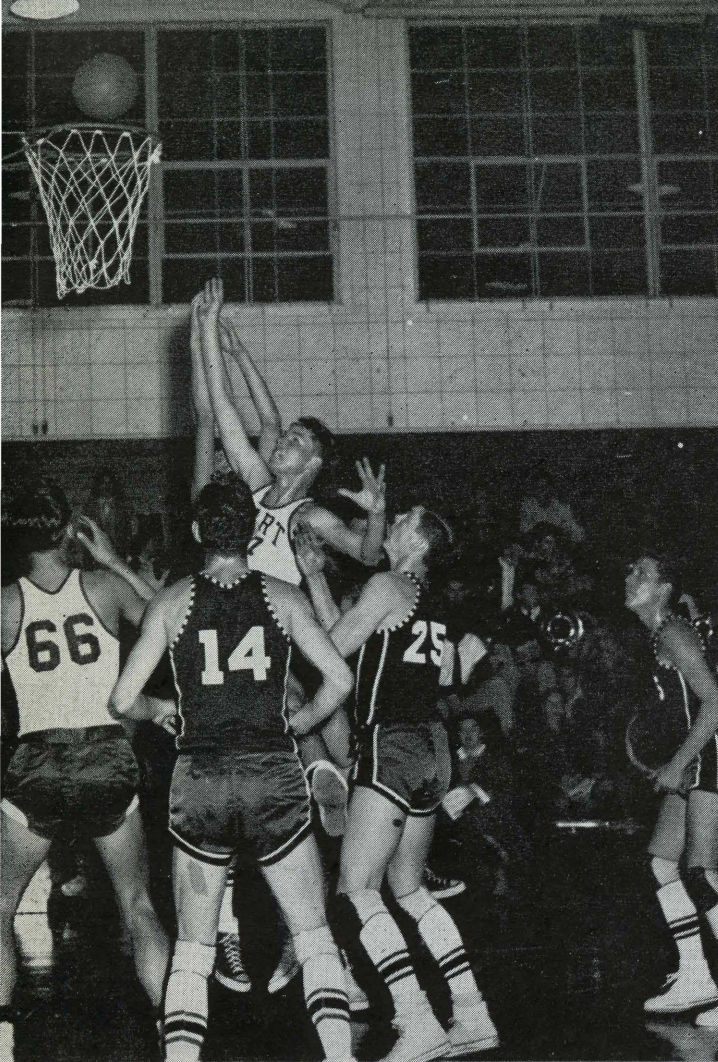

H. Planck shoves one through for Hart as Corwin watches.

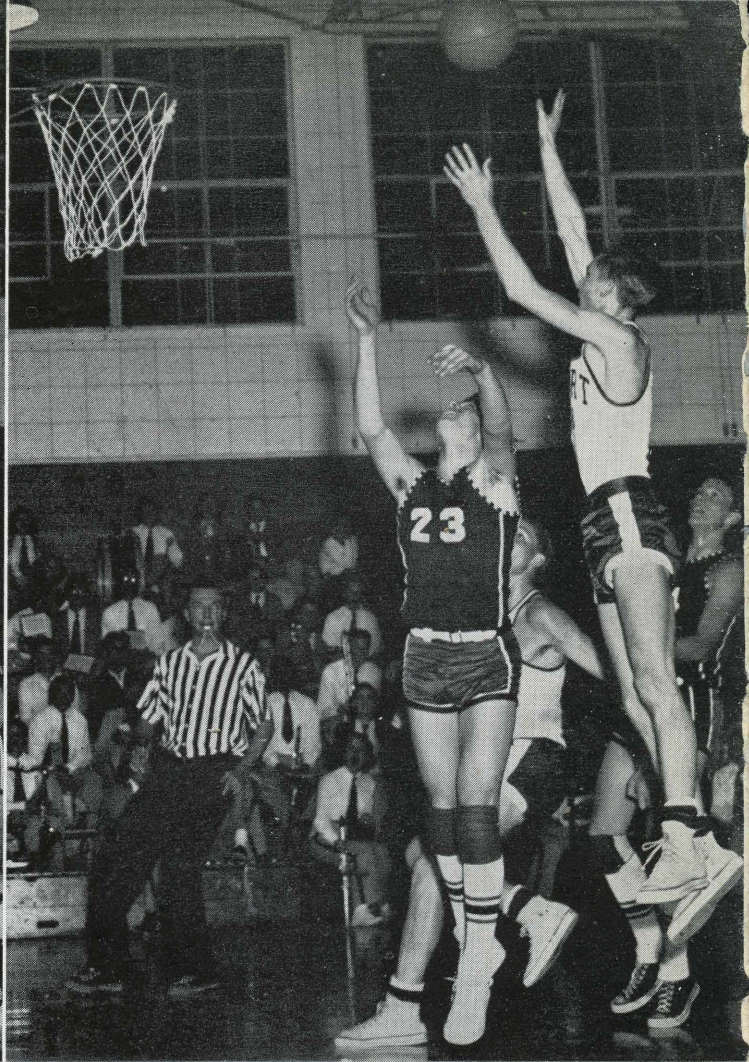

Harry Avant scores for Hart against A. V.

"A" Hoopsters Net Full Baskets

LEAGUE SCORES

Hart	Opponent	Score
48	Santa Paula	53
44	Antelope Valley	41
40	Ventura	75
23	Fillmore	51
45	Oxnard	56
42	Santa Paula	46
47	Antelope Valley	61
40	Ventura	86
47	Fillmore	60
57	Oxnard	65

This year the Hart five wound up the season with eleven wins and twelve losses. Although they won only two league games they showed a lot of spunk and drive. The game with San Fernando was considered by many as one of the highlights of the season.

Harry Planck led the squad as high-point man with a league total of 173 tallies, and wound up with 386 for his season's total.



Our varsity basketball team and coach William Beeny. Clockwise from bottom are: Brian Hurt, Guard; Richard Jones, Forward; Allen Haynie, Forward; Harry Avant, Guard; Bud Corwin, Forward; Gary Yurosek, Guard; Jack Planck, Forward; Norm Hubbard, Guard; Coach Beeny; Jim Gibson, Guard; and Shelby Jacobs, Guard

"B" and "C" Cagers Fill

The "B" team headed by one of the top scorers and captain, Chester Herrington, placed third in the league. Their success was in no small measure due to Coach Ken Zelina's inspiration

Coached by Al Lewis, the "C" team also placed third in the Ventura League. A 7 point average netted Mike Dixon top scoring honors.

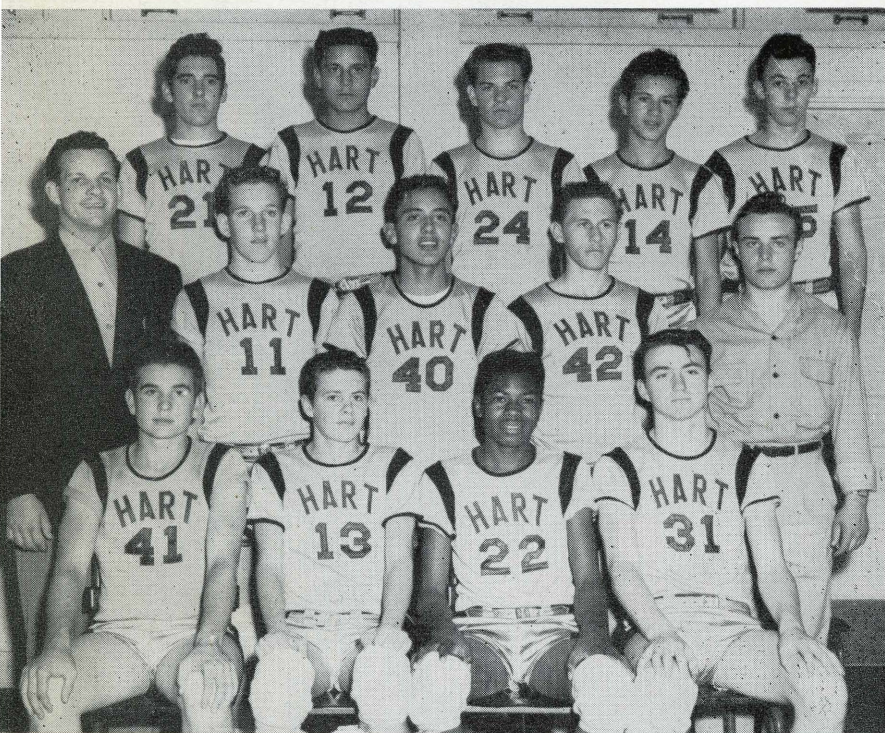

Mr. Zelina with his "B" basketball team. Top row, left to right: Rondal Moore, Don Madrid, Lloyd Frew, Dick DePorte, Chet Herrington. Middle row: Bill Wertz, Fred Balsz, Eugene Emerson, Glen Cox, Manager. Bottom row: Glen Darr, Charles Johnson, Henry Morgan, and Tom Keck.



Mr. Lewis with the "C" basketball team. Top row, left to right: Ray Stonecipher, Bob Schmeider, John Campbell, Larry Nicholson, Ray Boyle, Robert Ayres. Second row: Roy Fimbres, Marvin Stokes, Robert Harper, Bob Clark, Bob Jones. Third row: Kirk Hazel, Robert Fisher, Don Austin, Mike Dixon. Bottom row: Dan Leetch, Jon Wiley, Paul Johnson, and Bill Brandt.

Our Baskets

Fred Balsz gets away from Antelope Valley ballhawk with some fancy dribbling.

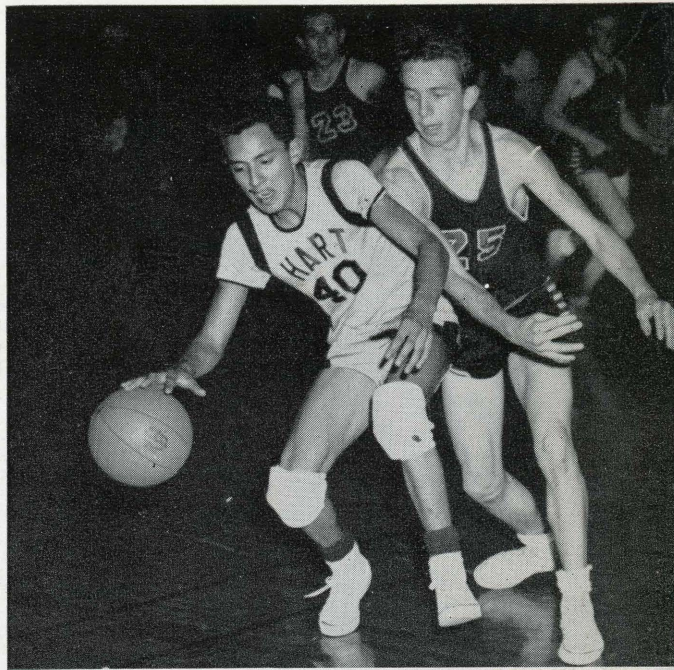

Charles Johnson, high point "B" cager, and Henry Morgan seem to have complete control of the ball for Hart against Antelope Valley.

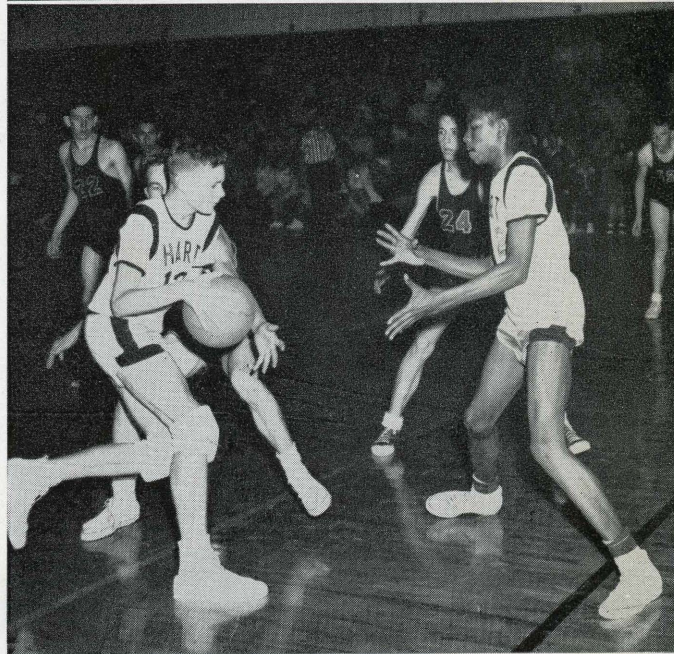

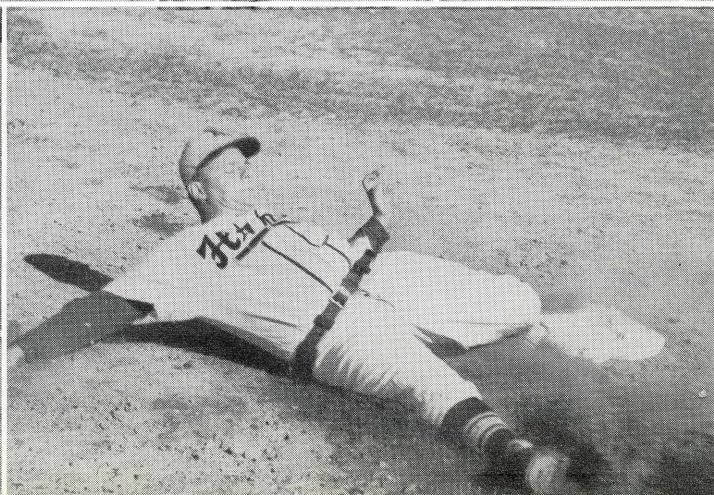
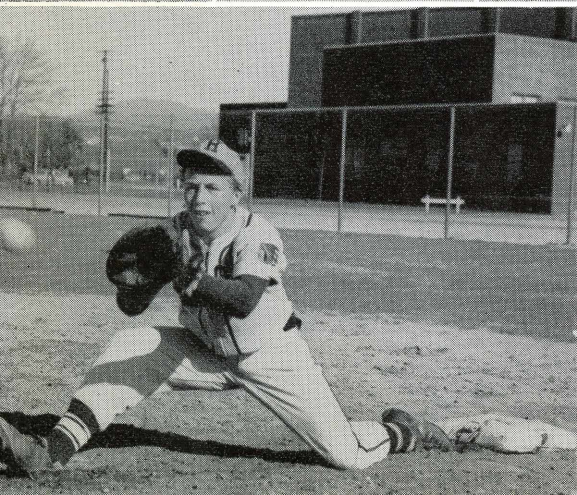
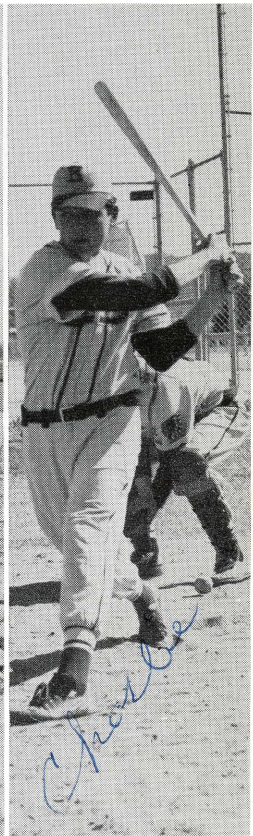
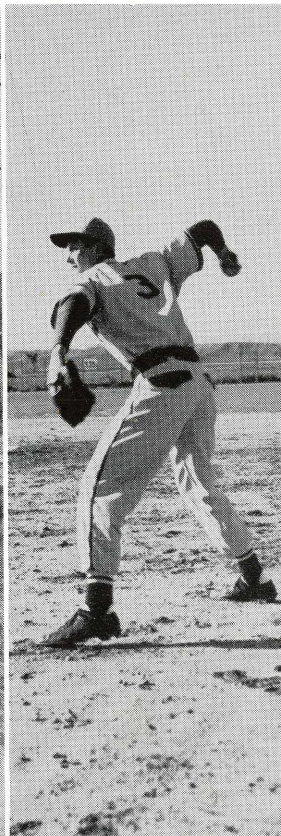
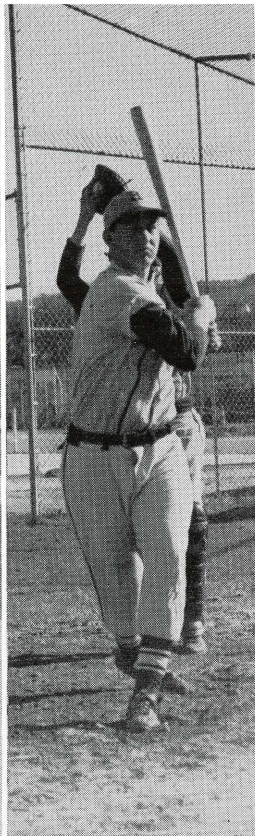
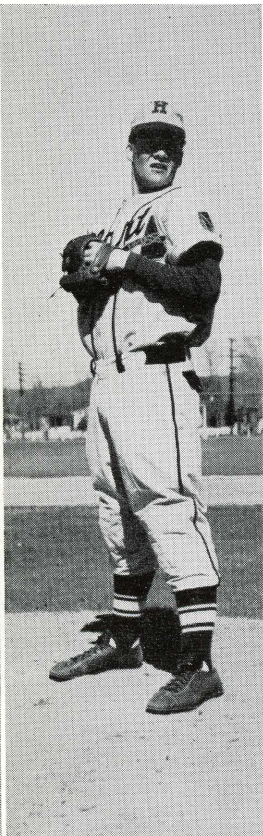
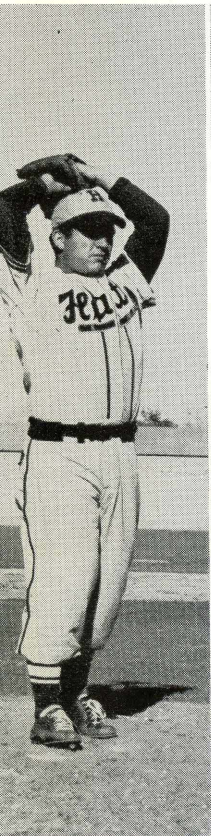

No "Fowl" Play Here

Top row: J. Planck, Pitcher;
Coach, J. Neumeier; T. A. Wood-
son, Catcher; F. Balsz, Catcher;
A. Campbell, Third Base.

The Indians this year had a fairly good season, considering Coach Neumeier had to fill various key positions with rookies up from last year's Jay Vee's. The pitching this year has been fair over-all. The big surprise has been the Indians booming bats. They should have subdued their opponents in several contests but the over-all fielding of the ball club made the last innings crucial. The Indians ended the season with a much wiser and more experienced ball club. They should have a much better club next year.

Middle row: B. Hamilton, Pit-
cher; J. D. Gallion, Pitcher; H.
Gibbs, L. F.; R. Jones, 2nd Base;
C. Cook, C. F.; Glenn Darr, R. F.;
H. Avant, S. S.

Last row: G. Bjornstad, 1st Base;
H. Bedker, 2nd Base; B. Cash, 1st
Base.

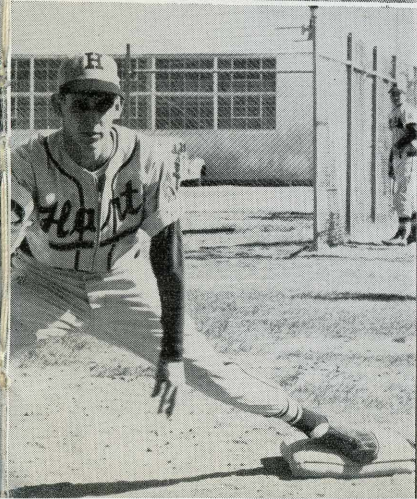
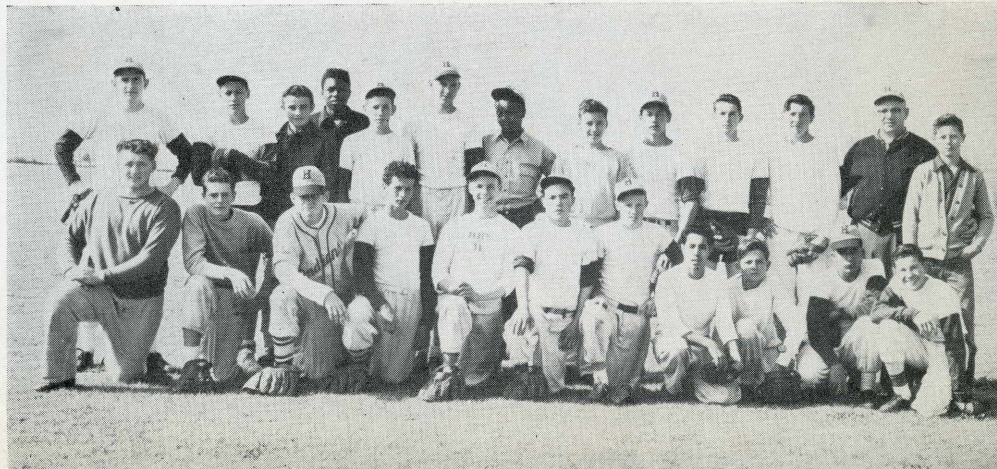



Shelby Jacobs — barrier artist.

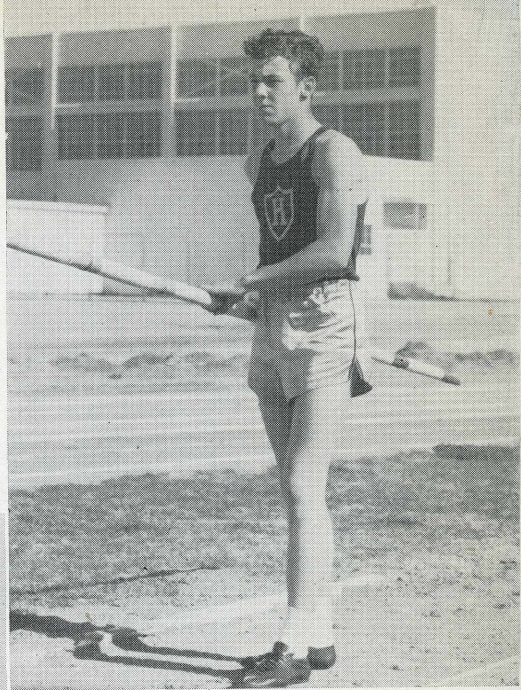

Chet Herrington — Indian flyboy.

Gary Yurosek — our oomph man.

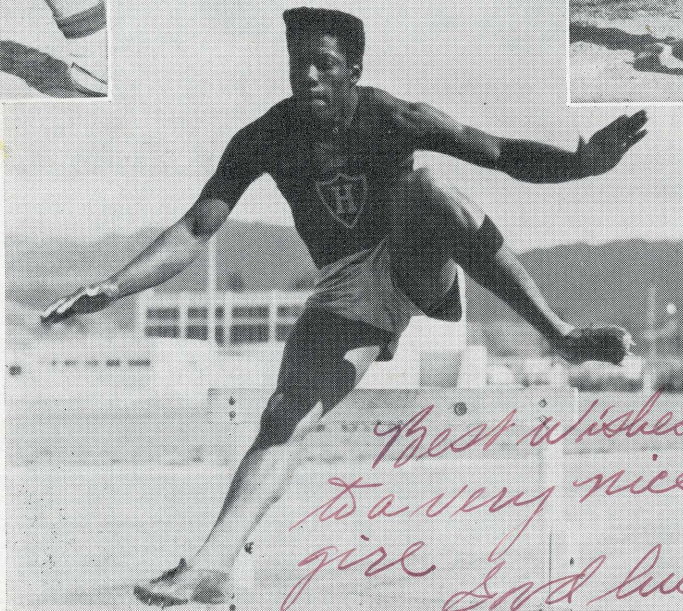

Best wishes to a very nice girl and luck

Shelby Jacobs

-53-

Harry Avant—speedy sprinter and hurdler.

Chuck Kirkby, one of the southlands finest middle distance stars.

Wynell Wright — high jumper deluxe.

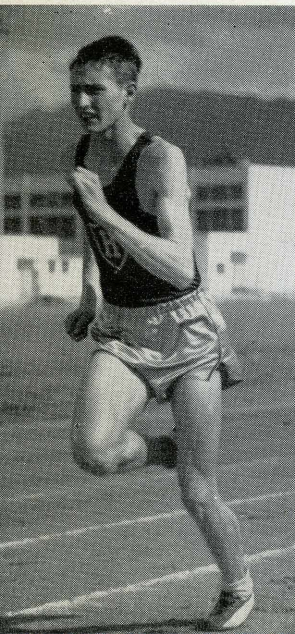



Manager John Lockey, Bob Moten, John Wise, Jim Pryde, Manager Harry Planck.
 Coach William Beeny, Harry Avant, Wynell Wright, Norman Hubbard, Bob Gilmour,
 Manager Harold Lockey.
 Chet Herrington, Rudy Valencia, Shelby Jacobs, Chuck Kirkby, Gary Yuresek.

Rudy Valencia, top-notch league miler.

Bev

Track Spikesters

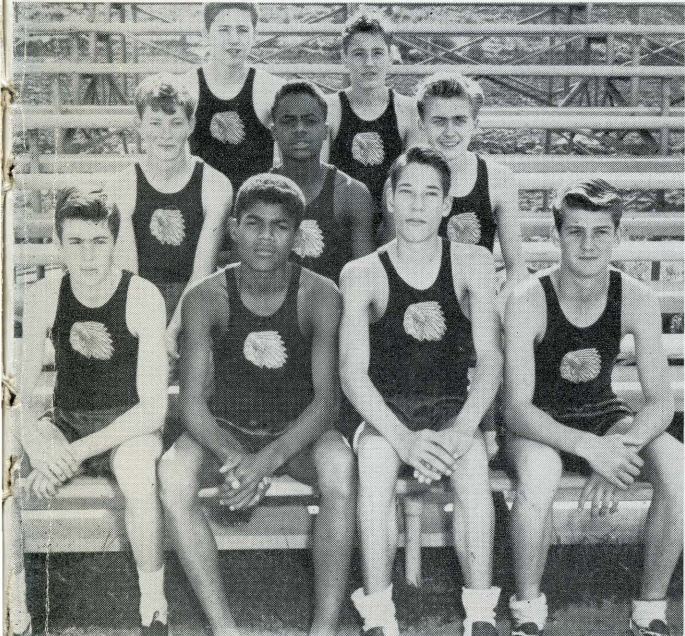

David Ross, Bob Schneider, Carl Layman, Mike Dixon,
 Jon Wiley, Tom Herrington, Kirk Hazel, Bob Fisher, Don Austin.

Larry Nicholson, Ray Stonecipher, Albert Potter,
 Eugene Emerson, Fred Balsz, Dick DePorto, Brian Hurt,
 Charlie Merrill, Bobby Jones, LeRoy Webb, Tom Keck.

Chicks Rate High

Chicks in Hart's Supermarket have a high rating in girls' sports. It requires much skill for a girl to make the teams because of the keen competition.

Connie Thompson, Claudine Helm, and Diane Corwin, representing the senior class, the most experienced of the chicks of our Poultry Department.

Pinky Bruce and Ina Mae Houdeshell, of the junior class, practicing their lay-ups for the intra-mural championship games.

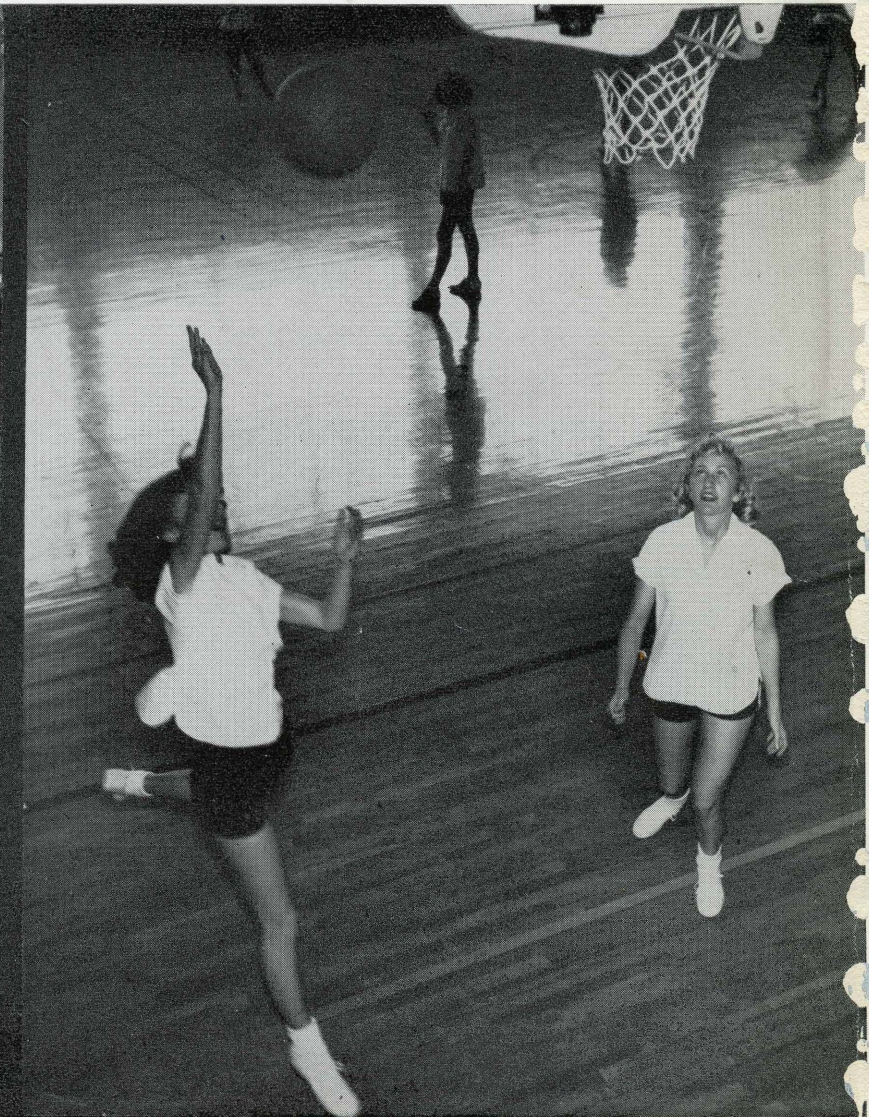

In Sports

STRIKE one. Ione David to Andy Raggio with Francie Elam attempting.

Take it away. Betty Carrell, Bittie Pearson, and Dorothy Calzia.



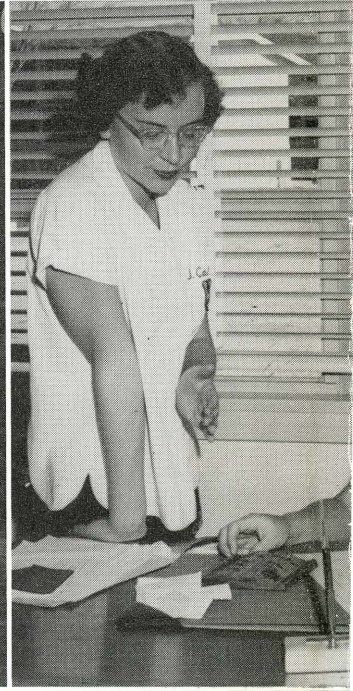
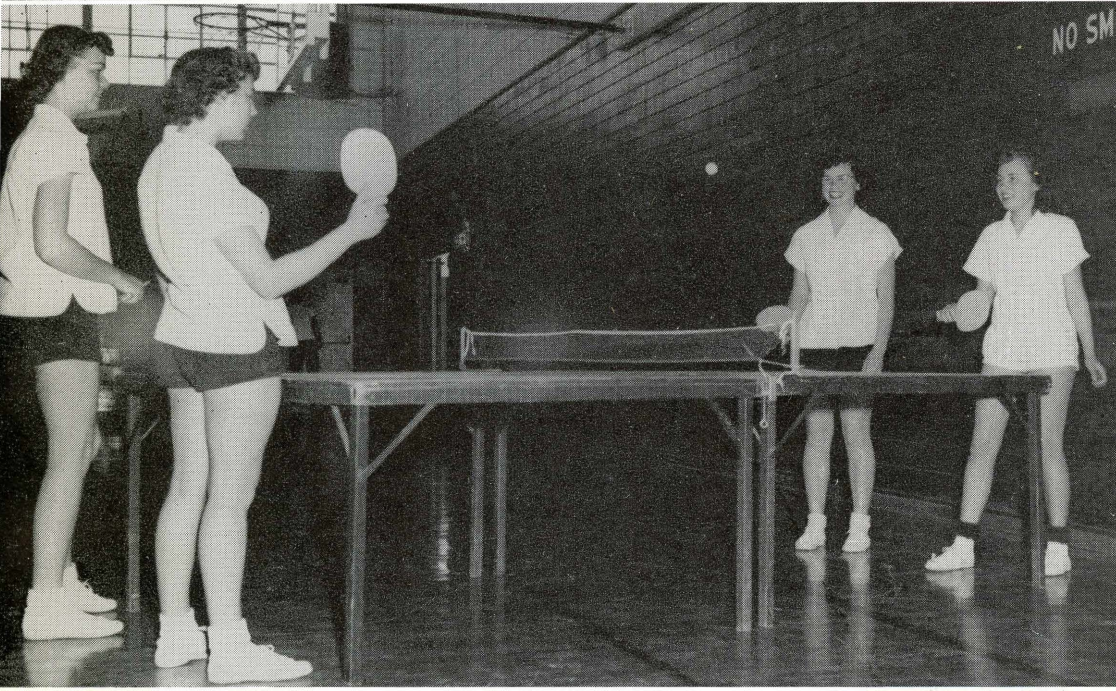
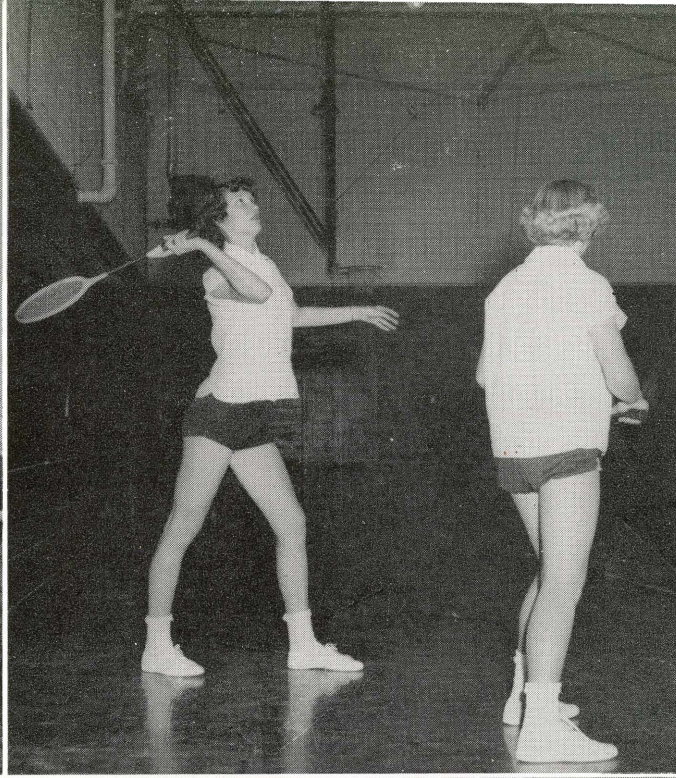

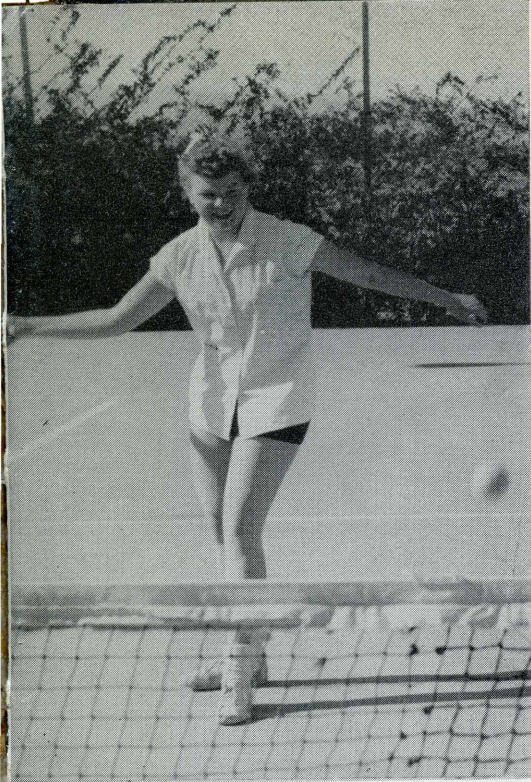

Nancy Wheeler and Diane Donaldson demonstrating the correct form for archery.

Janette Ferris about to smash the birdie, and Yvonne Pearson as her partner in a game of badminton.

Queen of the courts—Pat Johnson in action.

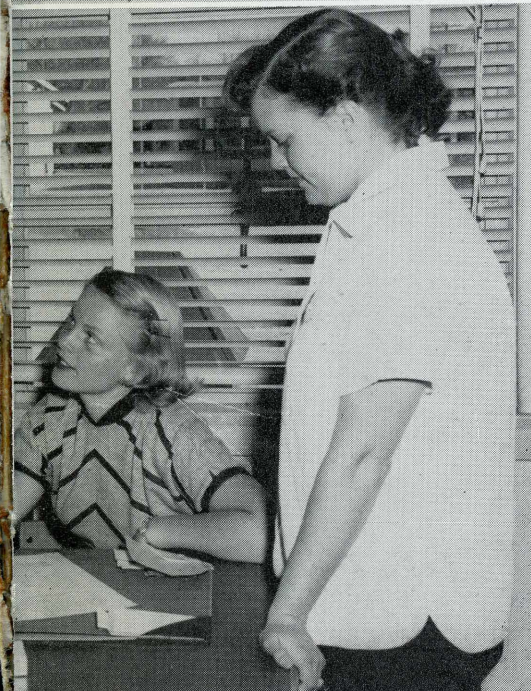

Connie Thompson and Carolyn Kaster playing a game of ping pong against Barbara Lenox and Candy Johnson.

Judy Calzia, G. A. A. President, and Doris Daily, Lettergirl president, talking over a recent playday at Hart with their advisor, Harriet Fogarty.

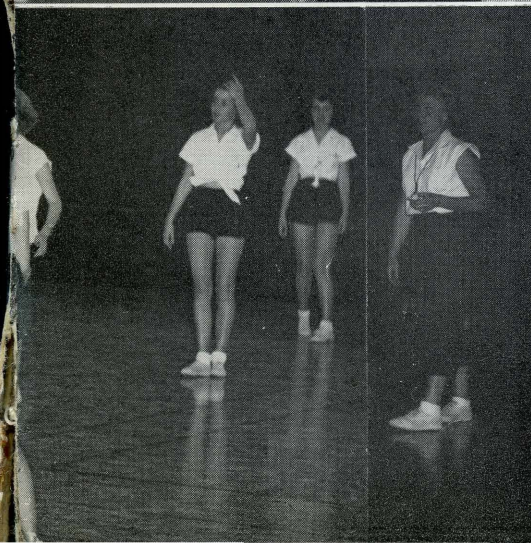

Fifth period gym class during one of their fast basketball games—"coach" Fogarty at the sidelines refereeing.

To "Beri"
sometimes
our conversation
doesn't even consist
of "Hello" but I know
you to be a pretty swell
girl and wish you only the
best of luck in all your righteous
endeavors. J.V. Leavitt '54

Dancing is one of the most popular
spices in our supermarket

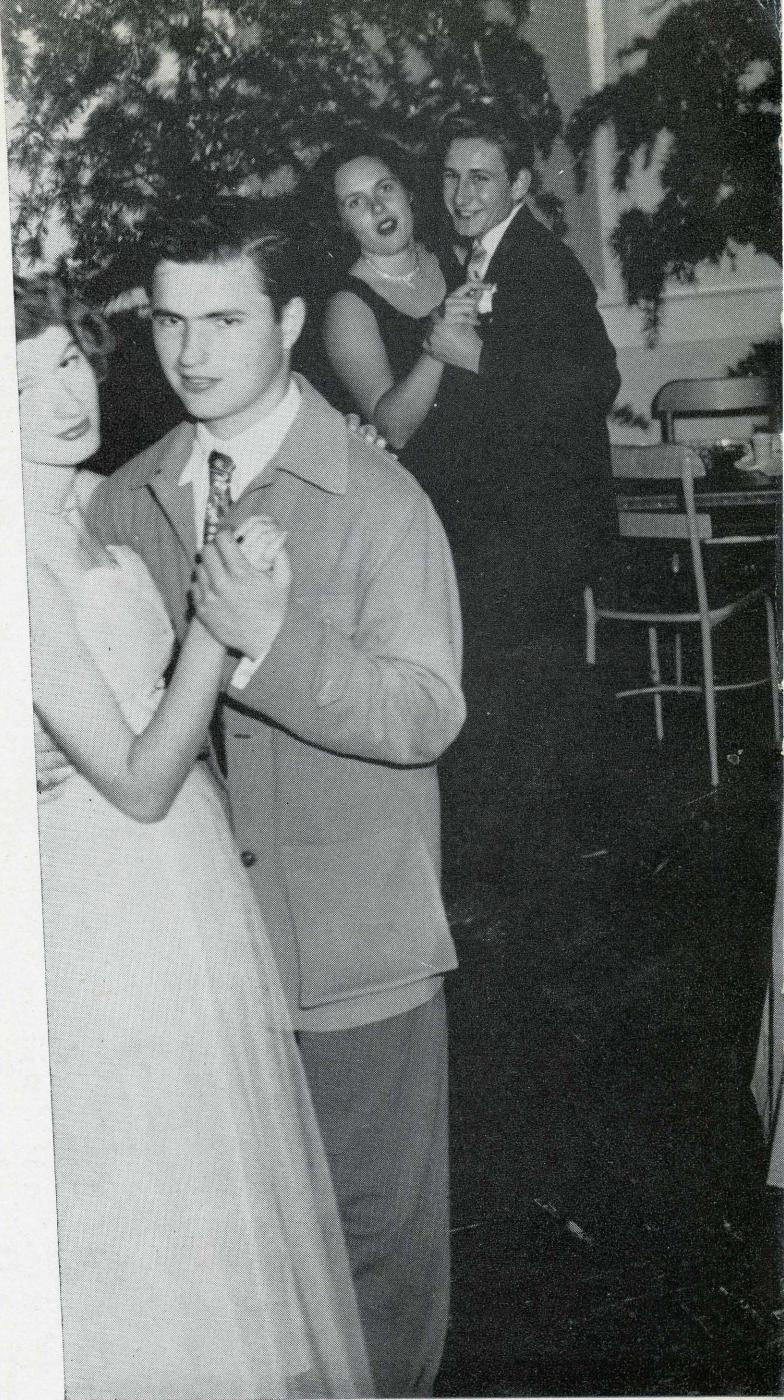

Activities Add



Spice to Our Supermarket



Hart is host to S. B. V. I. S. C. convention

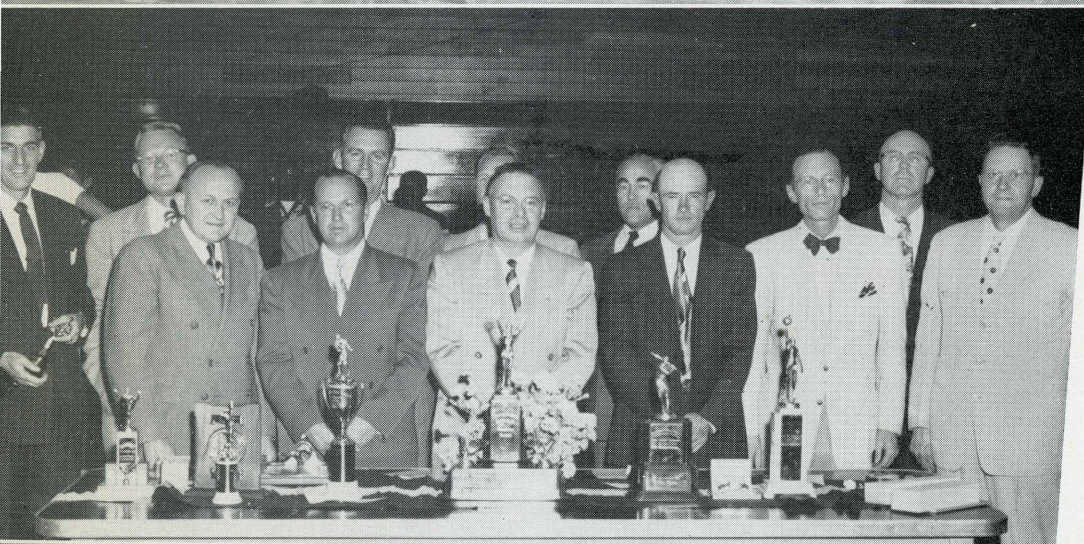

Honor assembly awards



Henry Mayo Newhall Memorial Auditorium was dedicated this year

Products On Review

The announcement that the 1952 Tomahawk had arrived was heard at an assembly where the yearbooks were given to the staff a day in advance. Here Mrs. Ellen Grim, layout advisor, is shown pinning a corsage on editor-in-chief Connie Thompson. Mr. Homer Anderson, advisor, looks on.

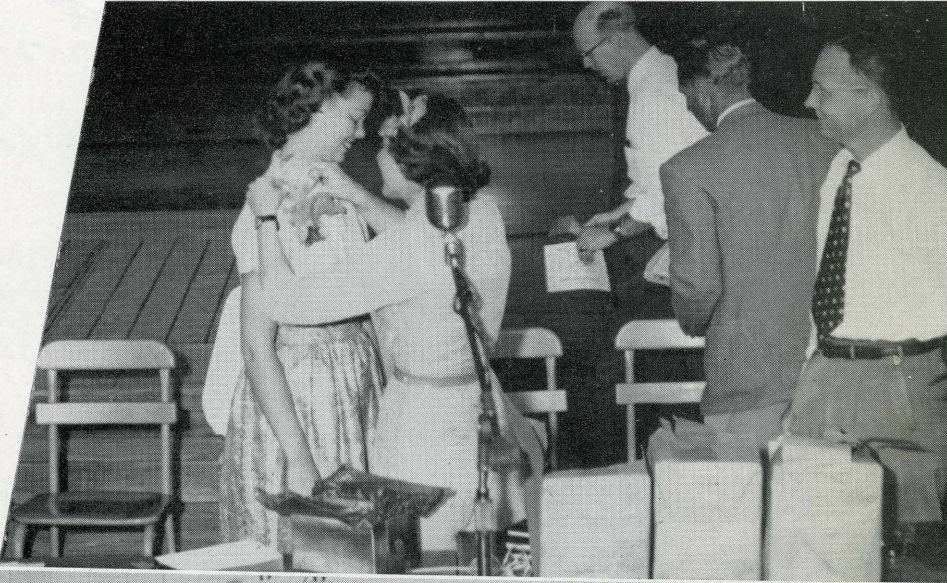

Mrs. Alice MacArthur presents awards at the Junior High honor assembly.



This was the first appearance of Hart's dance band in public... Robert Warriner is conductor with Pat Bond and Dixie Lee Cole vocalists. This band is.. considered.. by many at Hart to be as good as many professional bands.

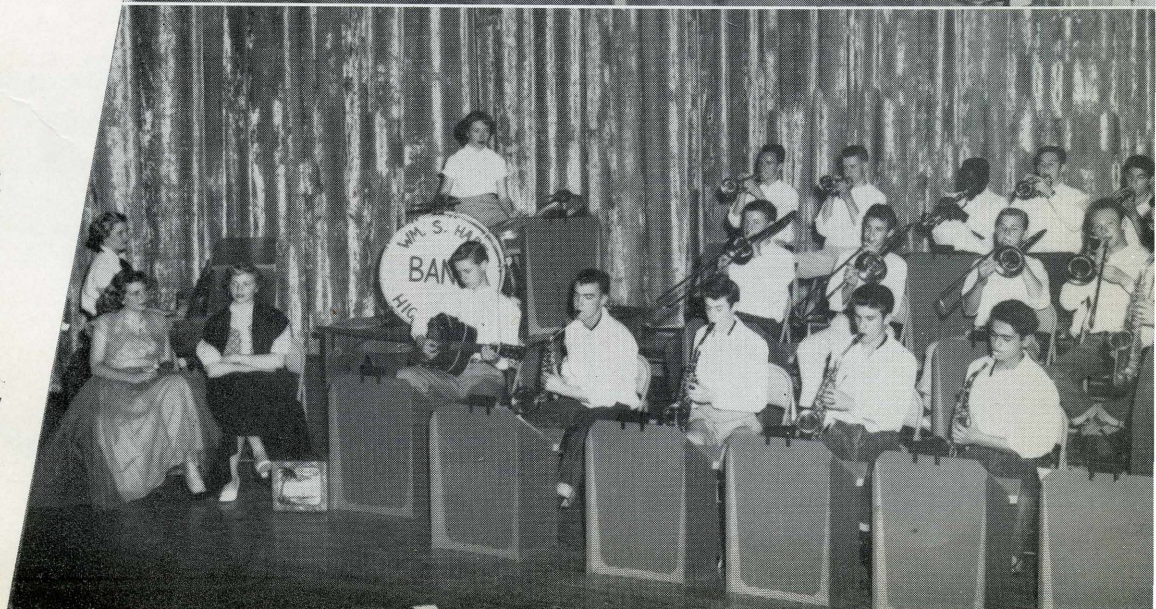

Dear Bev -

You are truly one of the finest & sweetest girls I know. I'll always remember that slumber party, wasn't it? (around these windows)

I've enjoyed knowing you, long & I hope you'll always consider me as one of your friends. If I have any way out it'd always be the best of pals. Good-bye - Love

June Baum
"54"

Junior Hams in



The principal characters of the Junior play. Left to right: Don Shyder, Terry Lewis, Chris Mullen, Gwenn Knoch, Dale Gillespie, and June Baum

Bev. You're real fine girl whom I have really enjoyed knowing. Best of luck in all yours. Kay Parnell
"54"



Kay Parnell back stage applying the "paint" to Chris Mullen

Mr. George Mills demonstrating some techniques in acting

Bev. You're a real sweet girl. Good luck in all you do. Be good. Chris

Action

A scene from last year's Senior play. Left to right: Doug Stewart, Patti Snow, Margie Ludlow, Jewel Boyd, Chris Elam and Gail Powell.



The cast presenting a gift to Mr. George Mills, their director.



There seems to be some disagreement here! Gail Powell and Chris Elam explain themselves to Jewel Boyd and Margie Ludlow

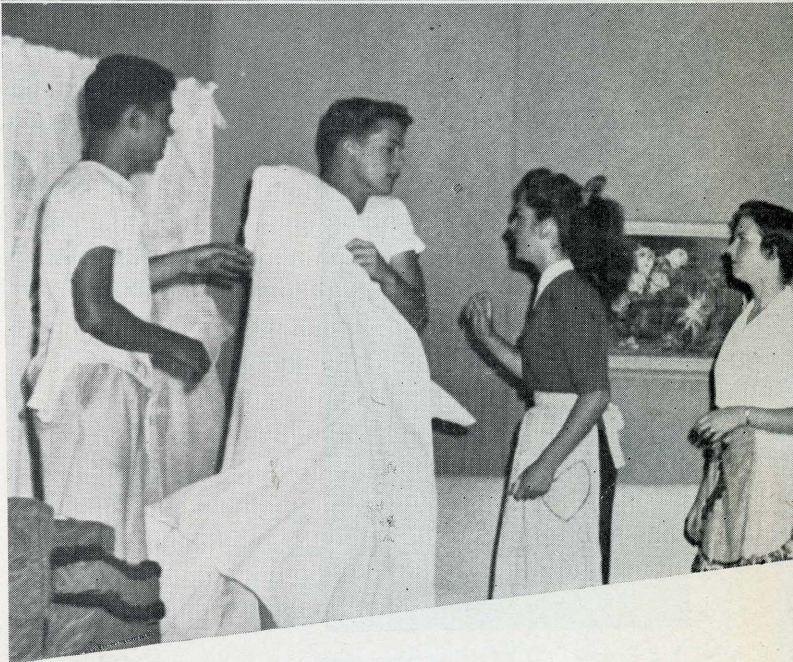

Select Products Leave

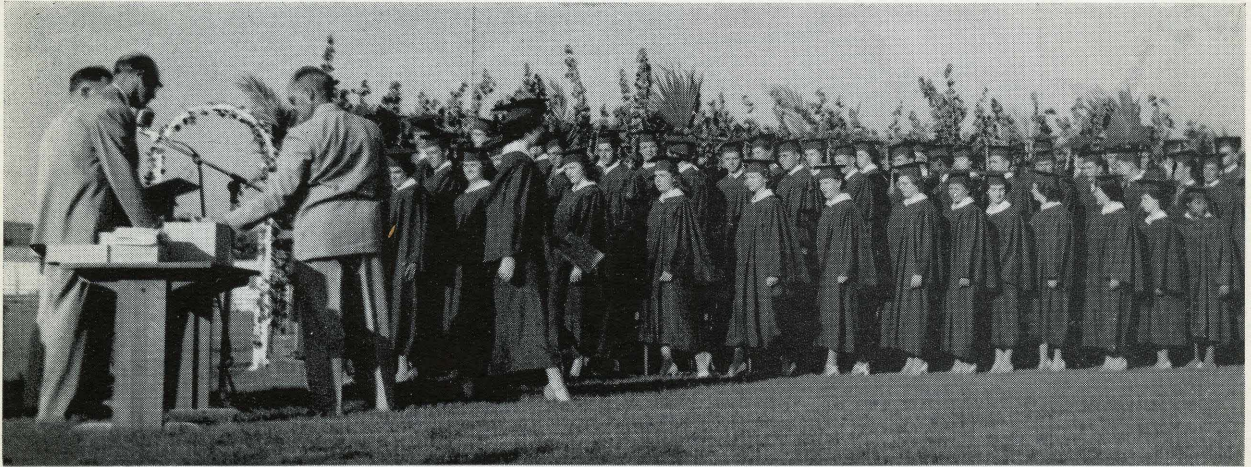

The '52 graduating class receiving their diplomas from Superintendent Irvin Shimmmin, Principal George Harris, and Mr. S. S. Donaldson, Board president.



Gail Powell, 1952 Senior class president, welcoming the students, parents and teachers to the 1952 commencement exercises

Hart's 1952 finished products leave our supermarket to enter life's larger and more varied markets. However, they have been sufficiently trained to take over these different departments of the world.

Supermarket

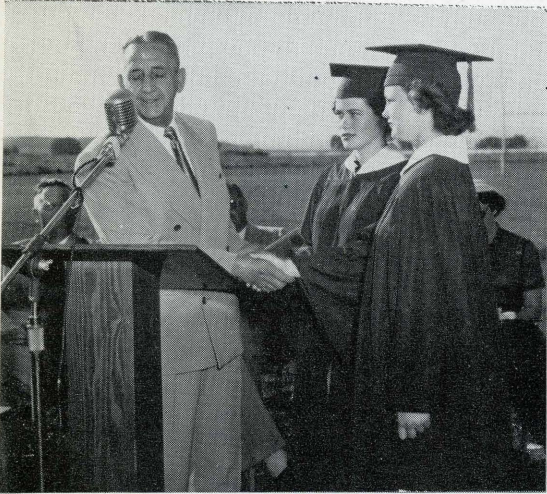

Judge C. M. McDougall presenting Betty George and Sara Ann Jackson their awards from the Wm. S. Hart Union High School Scholarship Foundation



Diane Corwin receiving her letter from Lettergirl Prexy of '52, Carol Skelant, and Miss Jo Barkley, last year's sponsor

Shopping fashions at their best as Pat Crabb and Marion Tutine display their outfits at the annual Mother-Daughter Tea of 1952



The William S. Hart Union High School's Scholarship Foundation last year presented for the first time three \$250 scholarships to Betty George, Sara Jackson, and Sheila Bruce. These three were chosen from a number of applicants for their scholastic record, participation in activities, and their ambition and purpose. This will be continued annually

Under the supervision of Miss McCulley and Mrs. Foster, the annual Fashion show was given by the Girls' League at the Mother-Daughter Tea of 1952. Some of the outfits shown were outstanding and everyone had a good time. Gay clothes and good food high-lighted this festive occasion

Glimpse At Our Show Cases

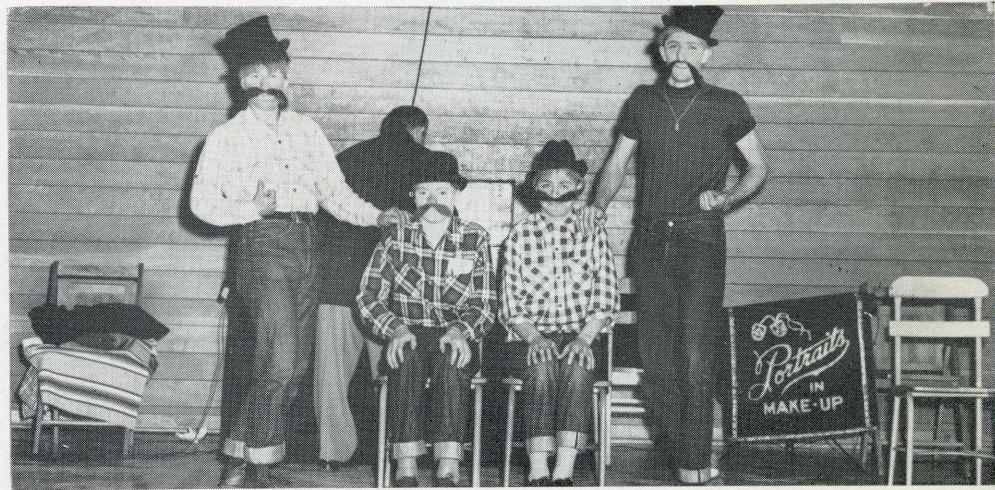

Shown below are some past assemblies. These assemblies are highlights of our supermarket; they represent the products of our supermarket and some professional performers.



A portion of the layout staff for the Yearbook presenting Tommy Tomahawk. Left to right: Mrs. Ellen Grim, Phyllis Goodknight, Marlene Dreher, and Ruth Haynie



Two sharps and a flat provided the entertainment for the employees party. Left to right: Robert McCullough, George Mills and Robert Warriner. Stealing the scene is Sam Haskell



The Girls' League Hobo Party. The girls had a hard time telling the faculty from the students. You guess who these are. Give up? Left to right: Anna Moore, Catherine Leonard Harriet Fogarty and Katherine Letts

Dances Allspice Our Year

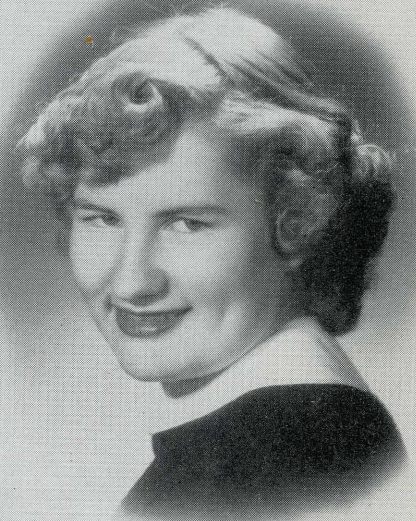
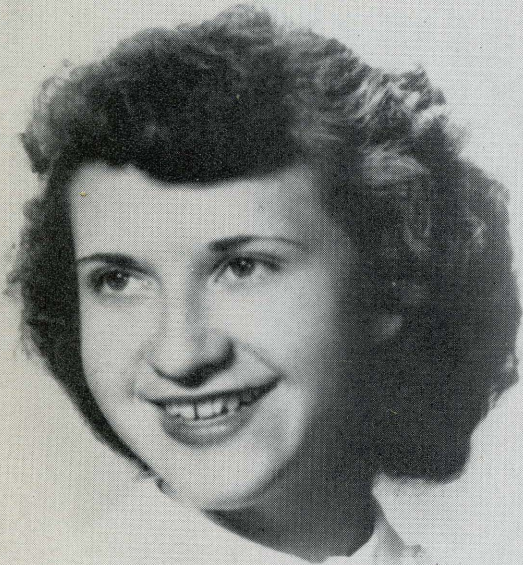

Beverly -
It's been fun
knowing you and
being in stepping
class with you.
Hope you go for
life's career for a
Claudine Helm
- 53 -

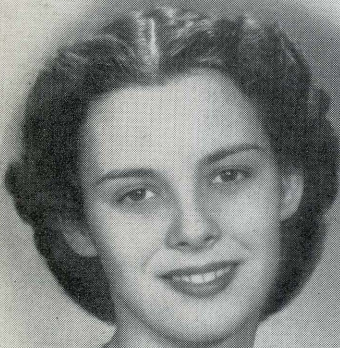

Our queens, chosen as queens for a day or year, are truly queens in their gracious everyday actions. They are, (top left): Terry Furtsch, 1951-52 Junior-Senior Prom Queen, (top right): Marilyn Huntoon, 1952-53 Girls' League Girl of the Year; (lower left): Nadra Bruton, 1952 Football Queen, and (lower right): Claudine Helm, 1952-53 Basketball Queen



Connie Thompson and George Morse prepare to leave the Winter Formal

*you look like
you are real swell
gal I hope I can get
to know you.
Tell them
Bob
Upshur*

In our supermarket's nursery section are numerous displays of beauty for the enjoyment of all. Featured in the spring of 1952 was an attractive wisteria garden, the theme for the junior-senior prom. Queen Terry Furtsch reigned in wisteria raiment, attended by Lillie Wright and Jeannie Driscoll

Hard workers responsible for this successful display of Hart finery and ingenuity were Judy Borden, Candy Johnson, Buddy Cowin, Pat Johnson, Carmelinda Dante and Class President Doris Daily. Faculty sponsors of the event were: Ellen Grim, L. Phillips, Jack Neumeier, and Edward Neumeier



In Appreciation . . .

*Best of
luck to a
real fine girl.
Betty Bronson*

. . . to Staff Members who have worked to produce this yearbook . . . to our Sponsors, Mr. Anderson, Mrs. Grim, Mr. Neumeier, and Miss Larson, who have devoted many hours of supervision, aid, and advice toward the completion of this book . . . to Mr. Louis Bartolo, Mr. Fred Treadgold, and the staffs of the Los Angeles Engraving Company for their wonderful cooperation and patient assistance . . . to Mr. Douglas Scott Bliven for his fine portrait photography . . . to Edwards Photography Service for taking class pictures . . . to the S. K. Smith Company for the manufacture of the cover . . . to Mr. Jack Cannicot and the Citrograph Printing Company of Redlands for the printing of these pages . . . to the Wm. S. Hart Associated Student Body for supplying partial funds for publication . . .

To these and many others who have had an interest and spent time on our behalf, we are indeed grateful.

CONNIE THOMPSON, Editor



Dear Bev.
 Gosh we have been
 friends for a long time
 haven't we? Well I hope we
 are friends for a lot longer.
 Remember all our plans for A.V.S.
 seem impossible now. "Hah"
 well when we get out of school it we ever
 do) we will have to be just as good a friend
 as we are now. "Agreed!" Golly we sure did have
 fun at those slumber parties didn't we. Well those
 don't have to stop either, do they? Well that's about
 all I can think of to say now. Say remember those funny
 looking curtains you had in your window the night of the
 slumber party. Kinda wet weren't they.
 Love Always + Forever
 Jane Clayton
 "54"

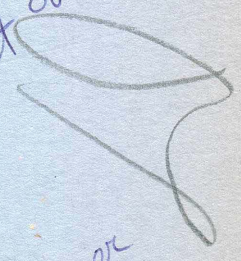

If you real nice
 girl. Lots of luck
 in the 12th grade.
 Sandy Tullen

To Bev
 in Best of luck
 for your future
 period
 Jane

Lots of luck to a sweet girl.
 I hope you enjoy your senior
 year as much as I have. Remember
 you one give who can
 succeed in whatever
 you try!
 J. Sherman

Mike Whitley
The 1st 2nd and 3rd

Dear Bev,
You've got a year, and
I have enjoyed being with
you in school this, and hope
to see you next year.
Lots of luck
Jimmy Whitley

Best of luck
to a swell kid
I'm a senior
and ready to graduate.
I just before I do, I want
to say, I have really enjoyed
knowing you. We had
really had a lot of good times
together. Hope
we have some more
of them.
Alma
P.S. Good luck
always. (to me)



Best of luck to
a real fine girl
Janice Brown

Good luck Til
the ocean wears
rubber pants to
keep its bottom
dry.
Phyllis Goodknight

Best of luck
to a real fine
girl. David Ross

Well to a
hope you have in your
a lot of luck if you
service you, if you
need it. I'll be
sure to pass it on.

From
To a Best
of luck,
a real fine
girl.
Phyllis

