

# The Newhall Signal

VOLUME SIX

NEWHALL, CALIFORNIA, FRIDAY, MAY 30, 1924

NUMBER 22

"For Each Other---Not Against Each Other."

## New Quarantine Rulings Issued By State Department

Port C. Miller received from the State Department of Agriculture, Wednesday morning, a bulletin covering certain rulings which went into effect May 21. The rulings apply to the quarantined area of Los Angeles County, which includes all the territory south of southern the boundary of the Santa Barbara and Angeles National Forests, on a line running east from Ventura County and San Bernardino County, just north of the towns of Saugus, San Fernando, Altadena, La Crescenta, Glendora etc.

According to these new rulings, movement of live stock, feed, poultry and such products, is prohibited within the area mentioned except under special permit.

Dogs and cats may be transported under leash only.

All persons other than owners or employees, are prohibited from entering or trespassing on any private ranch, range or pasture land upon, in or around which, any cloven-hoofed animals are kept, except by special permit.

Section 4. of the quarantine laws prohibits hurting or fishing in lakes within the restricted area.

Horses and other draft animals may be moved on roads only, provided they are under saddle or in harness or led by rope or halter; otherwise only by special permit.

Owners of stray animals will be arrested, and the animals turned over to the nearest pound.

If dead animals are found, a report should be made to the supervising veterinarian of inspection so that proper disposition may be made of the carcass.

Special permits may be secured from the County Horticultural Commission or State or Federal Department of Agriculture in the Pacific Finance Building, Los Angeles.

Mrs. Province was reported as seriously ill, Thursday noon.

An item appeared in last week's Signal, stating that while Mrs. Shappee was driving to Sunday School in Mint Canyon, her car was struck by one driven by Bob Prickett. We are informed that this is a mistake; that Mr. Prickett's car was standing, and was off the highway, and that Mrs. Shappee's car ran into the Prickett car. This is according to the latest information given this paper.

## In Judge Miller's Court

The local court business was very dull the past week. Either people are getting good, or have improved means of keeping out of the way of the law.

E. W. Myers, L. Bowman, W. J. Blackie, F. Riggan, Mrs. J. Enright, S. I. Root and L. Bash picked Yucca flowers this week. They won't do it again, for it cost them \$5 each in Justice court to find that it is against the county ordinance. L. Richardson, B. G. Phillips, H. Sylvester and T. Turner contributed \$10 each for the same offense.

Judge Miller is transferring his headquarters to the government Forestry station this week, in readiness to take his place as fire dispatching officer for the government.

## For New School House.

Voters of the Newhall school district will be asked on June 27 to express their will as to an issue of school bonds amounting to \$40,000, for the construction of a new school house. The old building has become overcrowded, and also needs extensive repairs, if it is to be used, so the board decided to ask for a building which would not only be a credit to the town and district, but provide for the school needs of the community for some time to come. A meeting will be held soon, at which time the proposition will be fully explained by the members of the board.

## SAUGUS ITEMS

F. S. Wood, his mother-in-law, Mrs. Garnes, and Mrs. L. L. Wood, left Monday night for Oakland, the home of Mrs. Garnes. Mrs. Wood will remain in Oakland with a friend until the middle of June.

Mr. and Mrs. S. Markland visited this week in San Bernardino, with Mr. Markland's brother's family.

"Bob" Woodard opened his confectionery last Sunday. Mrs. Wm. Phillips is in charge.

The many friends of Mrs. W. W. Jenkins will be glad to know that she is recovering her health.

## 1924 Ford 1-Ton Truck For Sale

Must sell; very cheap. Call at second stand north of bridge, Newhall. May 23-31

## Woman's Club Notes

With the prospect of helping to entertain several hundred eastern guests at the San Fernando Mission, Play Day, June 7th during the Biennial, Newhall Woman's Club is all a bustle with joyous anticipation. Thru the courtesy of the chairman of Valley Day, Mrs. Griswold, president of Ebell Club, San Fernando, extended to the Club of Newhall an invitation to come in on the festivities and act as one of the hostesses. In being so honored, a reply in the affirmative was sent at once. There are fourteen clubs working in perfect harmony to make this a banner day in the life of all San Fernando clubdom, including Newhall.

Is it any wonder, then, that the ecstasy is running so high, when never again, possibly, will so notable an assembly be gathered at Brand Park. The G. F. W. C. to be held in Los Angeles next week, will be the culmination of months of hard work, but the lectures and work of the various departments, carried out on a national scale will be revealed. Not only national, but international, for many foreign countries will be represented, and reports will come from round the globe. For many of us it will be the chance of a life time to see and hear these wonderful women.

The guests will be received at San Fernando by the fourteen presidents who will conduct them to the long table set in readiness under the pergola and where the pepper trees form a shade. Mesdames Winter, Urquhart, Sartori, Toll, and a number of other notable women have been invited to speak. Spanish dances, singing, violin selections, and other forms of entertainment have been provided.

California will be represented by one of the presidents, who will be placed on a pedestal where fruit and flowers will be thrown at her feet. Picnic tables will be provided for the fourteen clubs who are represented by different committees. Newhall women should honor the occasion by a picnic party; every woman bringing her own lunch. We could go more into details, but space forbids. Every club member is invited.

Committee workers should not visit before the luncheon, but attend strictly to the work assigned them. To entertain this number of guests, system is required, and the minutest detail given is wholly essential for a successful day.

Be sure your camp fire is dead; then bury it.

## Boost School Bonds.

J. B. Inglis, of Van Nuys, and R. L. Frazer, of San Fernando were in Newhall Monday evening in the interests of the school bond election to be held June 3. They gave some startling figures in regard to the present attendance, the phenomenal increase in the newer districts, and the terrific congestion that in the older sections has forced more than 20,000 pupils to half time attendance. An increase of 25,000 within a short time has made additional rooms to the number of 800 necessary, and the city and county attendance is rising faster each month. One or two examples were given to illustrate. In one addition the subdividers less than two years ago offered the district a block of ground provided a twelve-room building were built. An inspector reported in favor of the building, and after some good-natured joshing, the building was put up. Today the school officers are trying to provide room to relieve the congestion in that very building. In another section a school where one hundred pupils enrolled in September, 1922, and one year later the enrollment was sixteen hundred.

The amount asked under the call is \$34,000,000, which seems large, but carefully checked with the needs of the city and county, is estimated to be several millions too low.

A large delegation of the Ku Klux Klan passed north through Newhall, Saturday morning. Most of the members were robed and hooded, but not masked. It was supposed they were out for a picnic, but they didn't state.

FOR RENT—Five-room furnished house, with garage. Inquire Wilkie Barber Shop, Newhall.

## Boost for a New School for Newhall

### Notice to Bidders.

Sealed bids will be received by the Board of Trustees of Mint Canyon School District of Los Angeles County, California, until 12 o'clock, noon, of the 10th day of June, 1924, for the construction of a school house in said district. Plans and specifications may be had by calling on Glen A. Wright, clerk of the board, in Mint Canyon. The board reserves the right to reject any and all bids. Check for 10 per cent of bid must accompany all proposals.

Dated this 28th day of May, 1924  
GLEN A. WRIGHT, Clerk,  
R. F. D. 47, Saugus, California.



**The Newhall Signal**  
PUBLISHED EVERY FRIDAY

BLANCHE B. BROWN  
Editor and Publisher  
A. B. THATCHER  
Associate Editor

**SUBSCRIPTION RATES:**  
One Year - - - - - Two Dollars  
Six Months - - - - - One Dollar  
Payable in Advance  
Single Copies - - - - - Five Cents

The use of the veto power, and the tendency of executives, both national and state, to dictate to legislative bodies, are matters requiring careful attention, or our representative form of government is apt to become a farce. Only two grounds for veto were doubtless intended by the original framers of our national constitution; one that an act was unconstitutional, and the other applying to plying to bills appropriating money, this providing a check on a tendency to governmental extravagance. And both of these grounds were supposed to be very apparent, to be tenable.

But of late years, in fact, beginning in President Cleveland's administration and continuing down to the present time, we find the national executive interposing vetoes based on personal beliefs and feelings, and seldom based on points of law. Not only that, but there is a general tendency on the part of executives, both national and state, to dictate to legislators, and to demand passage of certain laws, and to use political power or prestige to enforce these demands. It is a tendency which in time might easily result in the perversion of a representative form of government into a dictatorship. Given a complaisant legislative body and the easily-magned accident of a corrupt or power-loving executive, and the trick might easily be turned.

There should be a movement to restore the balance of power between the legislative and executive branches of our national and state governments, and it is refreshing to see a strong tendency in Congress to correct this matter, even tho as upright an executive as the present occupant of the presidential chair had to get the lesson.  
A. B. T.

Los Angeles burglars and hold-up men furnish good excuses for stories which, if true, would lead

one to believe there are diamonds and jewelry of untold value carelessly thrown around in every home, or laboriously carried on dark nights by their owners to the hold-up men's hunting grounds. It's a safe bet that most of the stories of big jewelry losses are lies--the kind you know are lies, but can't prove they are.

The Presbyterian general assembly is in session at Grand Rapids, Michigan, and from reports, are having an interesting time. The resolutions in regard to motion pictures and evolution each have an unusual interest, owing to the fact that Will Hays, movie czar, and W. J. Bryan, evolution's opponent, are both present as delegates.

Some of those scientific sharps who spend so much time trying to find remedies for diseases and other evils, are respectfully referred to the road-hog.

Newhall Office Hours  
TUESDAYS  
Corner Fifth and Spruce

**DR. SARAH L. MURRAY**  
PHYSICIAN-SURGEON  
OSTEOPATH  
Los Angeles Office  
1027 Story Building  
6th and Broadway  
Phones Office Exchange  
Tucker 2953 876-701

**CODY THEATRE**  
San Fernando, Calif.  
Phone Green 111 Residence, Green 96

Two Shows--7:00 and 8:45  
Matinee Every Saturday 2:30 P. M.  
Sundays 4 Shows, 3, 5, 7 and 9.

Sunday--Monday--Tuesday  
June 1-2-3  
Mary Pickford in  
"DOROTHY VERNON OF HADDEN HALL"  
-also-  
"INTERNATIONAL NEWS"

Wednesday--Thursday  
June 4-5  
Claire Windsor and Edmund Lowe in  
"NELLIE, THE BEAUTIFUL CLOAK MODEL"  
-also-  
"FELIX HYP'S THE HIPPO"  
A Cartoon Comedy

Friday and Saturday  
June 6-7  
Hoot Gibson in  
"HOOK AND LADDER"  
-also-  
"SNOOKEY'S COVERED WAGON"  
A Comedy

COMING  
"BOY OF FLANDERS"  
"WHITE MOTH" "CYTHEREA"  
"SPORTING YOUTH"

**SAVING**

is easy enough so that anyone with determination CAN save, and hard enough so that anyone who DOES save can be proud of it.

You will find this bank a safe, convenient and pleasant place to keep your savings. Open your account today.

**NEWHALL BRANCH**  
**San Fernando Valley Savings Bank**

Newhall, California



"YOUR BANK"

**KRESODIP**  
(STANDARDIZED)  
**For All Live Stock**  
EASY TO USE--EFFICIENT--ECONOMICAL  
**A Sanitary Protection Against Contagious Diseases**  
Kills Lice, Ticks, Fleas, For Mange, Sheep Scab and other common skin troubles. Drives away Flies.  
Kreso Dip No. 1 in original packages  
NEWHALL PHARMACY  
Julia Riedel, Prop.  
Prescription Druggist  
Newhall, Cal.

Room 207 Over First National Bank Phone, Green 133 San Fernando, Calif.

**HARVEY BEAUTY PARLOR**  
MRS. GEORGE HARVEY, Mgr.

Manicelling Permanent Waving

:: Phone, Green 107 ::  
**Patronize**  
**SAN FERNANDO HOME LAUNDRY**  
The Laundry That Serves You Well  
**WE USE BOROMYTE SOFT WATER FOR BLEACHING**



## Mint Canyon Juleps

Some remodeling of the house on the ranch of Glen A. Wright is being done.

Leslie Wright was a visitor at the home of his uncle, Dr. Chas. O. Petty of Fullerton.

Mrs. Bisbee of San Diego County is visiting her mother, Mrs. Hayhurst at Sterling.

School closed in the Honby district last Friday. Miss Thelma Russell was the teacher.

Logan Goodnight, of Los Angeles visited his parents in the Soledad Canyon for a few days.

Mr. and Mrs. Paul Johnson were weekend guests at their parents home in upper Mint.

Harry Newmann, employed at the Gypsum mine, was a Los Angeles visitor for several days.

Mrs. Wm. Dodrill attended school exercises at Whittier last week, where her little sister June, is a pupil.

John Meissner and son, Alfred, of Pasadena, accompanied by a brother of the former, were weekend guests of the family at Sterling.

Mr. and Mrs. J. G. Crist and daughter Dorothy, accompanied by their niece and cousin, Miss Kathryn Markwell, all of Los Angeles, were Sunday visitors of friends in Mint.

The school house plans submitted by the board some time ago to County Superintendent Keppel, have been approved. Bids are now being received and the contract will be let early. The building will be completed by the Fall term.

Mrs. L. G. Goodnight is home again after several weeks in a hospital at Los Angeles. Mrs. Milton W. Wasson, of Muroc is the attending nurse, and will remain at the Goodnight ousehold for some time.

Miss Mildred Burns who appeared on the Orpheum circuit last week in Los Angeles, visited her college chum, Mrs. Glen A. Wright on last Saturday. She was accompanied by her mother and aunt. Other guests at the Wright home were Mr. and Mrs.

Dukes of Los Angeles, the J. S. Tucker family of Santa Monica and Mr. and Mrs. E. J. Lewis of Sawtele.

A feature of the Mint Canyon school picnic held at Balestier's camp grounds in Mint last Friday was the drawing of gifts by the pupils from a "Scrap Bag" presented by their teacher, Mrs. Tony Held. And last but not least by any means, was the cutting of the piece de resistance, the cake baked and decorated for the occasion by Earl Gardner, chef at the Gypsum mine. The cake measured 14 by 20 inches with the inscription, "Mint Canyon School, May 23, 1924." Mr. Gardner is an artist at his business. Games were played by those present.

Last Thursday a "get-together" of the charter members of the "Mint Canyon Kensington Klub" was in evidence, when they assembled at the home of Mr. and Mrs. F. A. Wright. A twelve o'clock luncheon was served to the following guests: Mrs. Laura Brown, Mrs. Wm Williams, Los Angeles; Mrs. Walter E. Hilton, Glendale; Mrs. Louis Mannaugh, Graham; Mrs. Thelma Nolan and little daughter Dorothy of South Gate; Mr. and Mrs. Scott J. Resley and daughter Florence, Mrs. Hazel Skelton and small son Leiland all of Huntington Park; Mrs. Walter Baugher and Mrs. Glen Wright and little son Stanley of Mint. This Klub was organized ten years ago when the only means of locomotion for the Canyonites was old Dobbin. The Klub met every two weeks at the different homes, which was looked forward to with great pleasure. The boulevard that now runs thru the Canyon was not even dreamed of and the winding picturesque road was little traveled. So the reader can well see what these little gatherings of seven or eight ladies meant in the pioneering of Mint. Some of these people were unable to get out of the Canyon for months at a time. "Reminiscences of other days" was not slightly touched upon, but was made the chief topic of conversation. Times do change.

**Boost for a New School for Newhall**

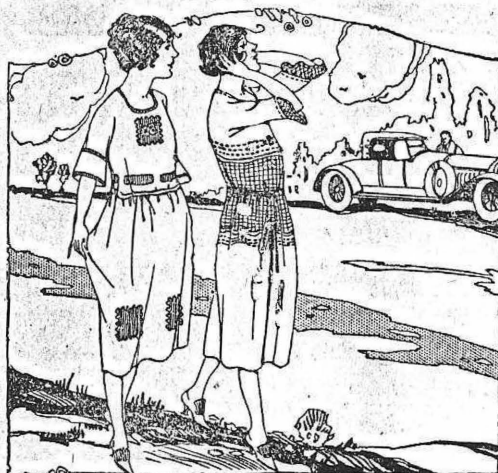

Prices Reduced on  
**SUMMER DRESSES**

**Newhall Dry Goods Store**  
A. H. Wilkie

Auto Supplies Phone 14-w Towing  
First-Class Auto Repairing

**American Automobile Works**  
H. M. COLLINSON, Prop.

Blacksmithing-Lathe Work. Acetylene Welding  
Machine Shop Newhall, California

DINNERS ROOMS PHONE: Newhall  
LUNCHES 28-J-4  
SHORT ORDERS

**SAUGUS CAFE**  
Established 1898  
24 HOUR SERVICE

"There is a Reason why so many people choose to Eat Here"  
W. W. Penhorwood, Proprietor SAUGUS, CALIF.

Official  
**Headlight Testing**  
Station No. 637

**Wood's Garage**  
Saugus, California



# "NEEDLES"

Edited by THORNTON DOELLE

Being a Few Pointed Paragraphs Clipped  
at Random from a Notebook  
on Humanity

## She Is the Hills

By THORNTON DOELLE

She is like the hills  
And more—  
She is a part of them;  
Expressing their spirit  
Of wholesome freedom  
In word or deed.  
The glorious spruce, the fir and pines,  
That nod and whisper  
In the summer breeze;  
The wild flowers that dot the trail,  
Bathing in the morning dew;  
The babbling brook,  
Scrambling o'er the rocks,  
On its way  
To the Valley of Peace.  
The mystery of the canyons;  
The song of the birds;  
The sunrise at dawn  
Giving new life to the world;  
The sunset at dusk  
Beckoning Nature to rest;  
All these things  
Are natural and real,  
And she—  
Well, she is like that:



NOTICE!  
NO TRESPASSING.

A California woman farmer is said to have put up beside the road passing her ranch, a board bearing the following inscription:

NOTIS! Trespassers will B persecuted to the full extent of 2 mungrel dogs which never was over sochible to strangers & 1 double bri shotgun which aint loaded with sofa pillars. Darn if I aint gettin tired of this hell raisen on my place.



BETTER READ THIS TWICE

In every seed there is a Something that knows how to take from its environment the wherewithal to build the body of the organism it animates. From the little seed you place in the ground this Something sends roots into the earth, blades or branches into the air, and takes from the earth and the air that with which it builds.

Within the egg this Something is wooed to life by the warmth of the brooding mother's breast.

This Something knows the secret of converting food into flesh and blood, and carries on all the processes of life, in the human body, by means of impulses sent over the nerves. When a nerve is impaired, these impulses do not flow over the nerves normally, and the result is what we call disease.



FAMOUS LAST WORDS

I never was on a horse in my life, but I'll bet \$50 I can ride that horse of Bob Anderson's, that he calls Wildcat.

## BE SURE TO OBTAIN A CAMP FIRE PERMIT

**B**E SURE to have a camp fire permit in your possession before building a camp fire anywhere within or closely adjacent to any of the following localities, all of which are included in the Saugus-Newhall district of the Santa Barbara National Forest:

Elsmere, Placerita, Bear, Sand, Big Bear, Soledad, Indian, parts of Mint, Tie, Aliso, Boquet, Texas, Spunky, Dowd's, Castaic, San Francisquito, Elizabeth Lake, Fish Creek and Pine canyons; also Oak Flats, Piru Creek, Agua Blanca, Hugh's Lake and Elizabeth Lake.

Camp fire permits may be secured from National Forest officer or agent. No County firewarden is authorized to issue camp fire permits for National Forest areas. Permits are issued in the Saugus-Newhall district by:

Newhall Ranger Station  
Jim Biddison, Guard, Boquet  
Leslie, Wright, Guard, Lang  
Eli Munz, Guard, Elizabeth Lake  
R. W. Moore, Guard, on the Ridge  
Guard on Piru Creek  
J. J. Haisch, Acton  
Oaks Garage, Mint canyon  
Balestier's, Mint canyon  
Mrs. Lewis, Mint canyon  
Solamint Grocery, Soledad canyon  
Woods' Garage, Saugus  
Ray Mercantile Store, Saugus  
B. F. Cluff, Piru  
Sandberg's Resort, on the Ridge



## THE "ANTI-VENOM" OUTFIT FOR SNAKEBITE

**S**ENSIBLE precaution is protection, especially in the wilderness. Any person who goes into the mountains on a camping trip should equip himself with an "Anti-Venom" outfit, to be used in case of rattlesnake or poisonous insect bite. It is a very effective antidote and will never fail if used according to directions. The outfit is for sale by the Monarch Drug Company of San Diego, California, and will be sent to any address in the United States, post-paid, for \$2.50.



Did you put your camp fire out?

Pickwick and Paekard Station

## MOTOR STAGE .. CAFE ..

Across from Bank  
NEWHALL, CALIFORNIA

"A Cafe where you may  
feel at home"

Soft Drinks, Candy, Cigars  
and Tobaccos

Times and Examiner agency

# Keep the Fire Wolf's Feet off the National Forest

## Burned Pine Trees Build No Homes

Our forests should be cherished for  
three reasons:

1. Their natural scenic beauty.
2. Their timber supply.
3. Their aid in timber conservation.

# Santa Barbara National Forest

## WAITE BROS.

FURNITURE STORE  
Formerly W. G. Noble

Our Prices Are Right

We Aim To Please

Phone Red 54

Second and Maclay

SAN FERNANDO, CALIF.

The Signal Job Printing Department  
Is At Your Service



**NOTICE OF SCHOOL BOND ELECTION.**

Notice is hereby given to the qualified electors of Newhall School District of Los Angeles County, California, that, in accordance with the provisions of the Political Code of the State of California, an election shall be held on the 27th day of June, 1924, at the School House, in this School District, between the hours of 8 a. m. and 8 p. m. (during which period and between which hours the polls shall remain open), at which election the question of issuing and selling bonds of said District to the amount of Forty Thousand Dollars for the purpose of raising money for purchasing school lots, for building or purchasing one or more school buildings or making alterations or additions to any school building or buildings, for repairing, restoring or rebuilding any school building damaged, injured or destroyed by fire or other public calamity, for insuring school buildings, for supplying school buildings with furniture or necessary apparatus, for improving school grounds, shall be submitted to the qualified electors of said District and be voted upon.

The said bonds proposed to be issued and sold shall be of the denomination of One Thousand Dollars each and shall bear interest at the rate of 5 1/2 per cent per annum, payable semi-annually. Said bonds shall be numbered from 1 to 40 consecutively, payable as follows: Bonds numbered 1 and 2 to run 1 year, Bonds numbered 3 and 4 to run 2 years, Bonds numbered 5 and 6 to run 3 years, Bonds numbered 7 and 8 to run 4 years, Bonds numbered 9 and 10 to run 5 years, Bonds numbered 11 and 12 to run 6 years, Bonds numbered 13 and 14 to run 7 years, Bonds numbered 15 and 16 to run 8 years, Bonds numbered 17 and 18 to run 9 years, Bonds numbered 19 and 20 to run 10 years, Bonds numbered 21 and 22 to run 11 years, Bonds numbered 23 and 24 to run 12 years, Bonds numbered 25 and 26 to run 13 years, Bonds numbered 27 and 28 to run 14 years, Bonds numbered 29 and 30 to run 15 years, Bonds numbered 31 and 32 to run 16 years, Bonds numbered 33 and 34 to run 17 years, Bonds numbered 35 and 36 to run 18 years, Bonds numbered 37 and 38 to run 19 years, Bonds numbered 39 and 40 to run 20 years.

The following named persons, being competent and qualified electors of this School District, are hereby appointed officers of election to conduct said election, to-wit: A. G. Thibaudeau as Inspector, and Pearl B. Russell and Christine Woodard as Judges, and said Inspector and Judges shall make return of said election pursuant to law.

IN WITNESS WHEREOF, We have hereunto set our hands this 24 day of May, 1924.

A. B. WERTZ,  
R. R. CARR,  
FRED. R. LAMKIN,

Board of Trustees of Newhall School District of Los Angeles County.

**INSURANCE**

OF ALL KINDS

**A. G. Thibaudeau**

Newhall, Calif.

4-348 b

**Notice For Publication**

(The Newhall Signal)

032031

DEPARTMENT OF THE INTERIOR  
U. S. LAND OFFICE at Los Angeles, California, May 27, 1924.

NOTICE is hereby given that Clarence R. McCoy, of Saugus, California, who, on March 1, 1919, made Homestead entry, No. 032031, for Lot 8, - Section 18, Township 4N., Range 15 W., S. B. Meridian, has filed notice of intention to make final three year Proof, to establish claim to the land above described, before Register and Receiver, U. S. Land Office, at Los Angeles, California, on the 10th day of July, 1924, at 9:00 A. M.

Claimant names as witnesses:

Oscar H. Wilmot, of Saugus, California, Peter Jackson, of San Fernando, California, Roscoe R. Melrose, of Owensmouth, John C. Haskell, of Saugus, Calif.

DUDLEYS. VALENTINE  
Register.

Non-coal  
No withdrawals  
First publication, April 18, 1924.  
Fifth publication, May 16, 1924.

Buy it at home!

**Southern Pacific Railway**

Effective 12:01 A. M. Apr. 20, 1924, trains due Newhall as follows:

**SOUTHBOUND**

Ventura, via Santa Paula.

Train No. 8; 6:15 A. M.; Flag stop.

Train 34; 9:49 A. M.

Train 36; 5:12 P. M.

**NORTHBOUND**

Train 35; 8:14 A. M., Ventura via Santa Paula.

Train 87; 11:45 A. M. Stops only to pick up passengers West of Saugus.

Train 37; 4:52 P. M. to Oxnard, via Santa Paula.

Train 49; 12:40 A. M. to San Francisco.

**DR. W. I. DILL**

VETERINARY SURGEON

Office: 415 Mission Blvd.

Phone Green 89

San Fernando

X-Ray and Bridge Work  
A Specialty



**DR. S. BAKER**

DENTIST



Mercantile Building

San Fernando, California

"The Royal way is the Right way"



**ROYAL**  
IS  
**Safe, Sound  
and Secure**

A COMPANY THAT HAS NEVER FAILED  
TO PAY ITS CLAIMS

Fire, Explosion, Automobile, and  
all other forms of Insurance are  
written by Royal.

BLANCHE B. BROWN, Resident Agent  
Newhall, - - California



**SAN FERNANDO  
MERCANTILE CO.**

"THE VALLEY'S LARGEST STORE"

Imagine yourself in San Diego's Tallest Building  
enjoying every comfort and convenience.

**Hotel St. James**

The hotel for rest and quietness, and only two blocks from the center of bustling San Diego  
**TRULY A DELIGHTFUL PICTURE**  
And the tariff is quite reasonable and always the same  
We await you in San Diego, California

Best Garages close by Rates, \$1.00 to \$3.00

**Electric Lite Globes**  
- for sale at -  
**SIGNAL OFFICE**



**Must Warn Eastern Tourists**

Eastern motorists who are beginning to invade this section by thousands should be warned personally against carelessness with fire in the national forests, according to announcement by the touring bureau of the Automobile Club of Southern California. It is pointed out that while residents of this section are familiar with conditions and know that the long dry season makes extra precautions necessary, the stranger does not realize the danger of leaving camp fires burning and carelessly throwing away lighted matches or burning cigarettes.

"One tree will make a million matches—one match will destroy a million trees," is the lesson that should be impressed on all motorists entering the national forests, and other sections where the dry undergrowth readily ignites and quickly gets beyond control. This situation entails constant thoughtfulness and every resident motorist is urged to impress personally the lesson upon visitors from other sections.

There are nearly 20,000,000 acres in the nineteen national forests in California, the scenic beauties of which are open to the public. The only provision that Uncle Sam makes as host is that the visitors be extremely careful with their camp fires and matches, and that they refrain from polluting streams and scattering rubbish.

Last year more than 4,000,000 persons entered the national forests of California and 85 per cent of these used their own automobiles for conveyance.

During the rainless season additional rangers are placed in the forests. Airship patrols are maintained; radio broadcasting is used; and a most elaborate season of protection of trees and visitors is placed in effect.

Every possible safeguard will be employed this year, as it is expected that at best 5,000,000 persons will accept Uncle Sam's invitation to enjoy recreation periods in his beautiful and primeval estates.

**"Know Your State Capital"**

Personally conducted sight-seeing trips will be provided by the Sacramento Chamber of Commerce without charge for excursion parties from California cities, it was announced today in a letter received at the local Chamber of Commerce from Irvin Engler, Secretary-Manager of the Sacramento civic organization.

"Know your State Capital" is the slogan of this new movement by the Sacramento Chamber. In his letter Engler says:

"California has the most attractive Capitol building and the most extraordinary Capitol grounds of any state capitol in the United States. Thousands of Eastern tourists visit the building and grounds each year but a great number of our own Californians have never seen it. A visit to Capitol Park, with its hundreds of rare varieties of trees

and plants and exceptionally beautiful surroundings, is alone worth a trip to Sacramento.

"There are other attractions, too, such as Sutter Fort, the most famous of Gold Rush landmarks with its interesting collection of relics, and Crocker Art Gallery, which houses one of the most valuable collections of paintings in the world.

"We urge the various clubs, societies and other organizations in California cities to arrange excursions and visit their capitol. We will furnish automobiles to take them on a sight-seeing trip and they will be accompanied by a lecturer who will give informa-

tion on all points of interest.

"The graduating class of Livermore High School made such an excursion and was delighted over their visit. A Chico Sunday School class is also arranging an excursion. We will be glad, indeed, to co-operate with any excursion group and will make their visit well worth while."

**SAN FERNANDO LODGE**

NO. 365 I. O. O. F.

Meets every Wednesday evening at their hall

Porter Ave., San Fernando

**Working Partners**



**OVER 95 per cent of the regular employes of Southern California Edison Company are partners in the business.**

During the month of January alone these employes purchased over \$1,000,000.00 par value of Edison stock.

**Their interest in the company now exceeds \$7,000,000.00.**

These people know this company intimately. They work in this community or in one of the three hundred other communities which this company serves.

With first-hand knowledge of the company's properties, they are investing their earnings in this conservative business.

**EDISON 7% CUMULATIVE PREFERRED.**

Good Rate of Return  
High Earning Value  
Excellent Marketability

**Sells for \$105 per share cash, \$106 per share on our Easy Payment Plan**

**SOUTHERN CALIFORNIA EDISON COMPANY**

**Dr. C.F. Aschenbrenner**

**DENTIST**

**Will be at Hotel Newhall**

**Wednesday, June 4**

**Doing High-Class Dental Work**

**All Work Guaranteed. Painless Extraction**

**FREE EXAMINATION**



# Want Ads

Local ads under this head will be 10 cents per line—but no advertisement taken for less than 35 cents.

## The Harp Bible Course.

The Harp Bible Association is now making to Bible readers an offer of a very special study course "The Harp Bible Course," for only \$2.95 and are giving free of charge, a premium consisting of several beautifully bound Bible study books. The premium books alone, if purchased in a store at regular book rates, would cost you \$10.00

An excellent Christmas opportunity.

Room 200, Trinity Bldg.,  
Los Angeles, Calif.

4-348b

## Notice for Publication

034246

(The Newhall Signal)

DEPARTMENT OF THE INTERIOR,  
U. S. LAND OFFICE at Los Angeles, California, April 23, 1924.

NOTICE is hereby given that Mary Murphy, of Saugus, Cal., who on June 23, 1921, made Homestead Entry, No. 034246, for N<sub>1</sub>NW<sub>1</sub>, N<sub>1</sub>NE<sub>1</sub>, Sec. 34, T. 4N, R. 16W., S. B. Meridian, has filed notice of intention to make final three year Proof, to establish claim to the land above described, before Register and Receiver, U. S. Land Office, at Los Angeles, Cal., on the 6th day of June, 1924, at 9:00 A. M.

Claimant names as witnesses:  
Wm. Erwin, Felix B. Murphy, D. F. Murphy and Renis Erwin, all of Saugus, California.

Non-coal; no withdrawals.

DUDLEY S. VALENTINE,

Register

First publication, May 2, 1924.  
Fifth publication, May 30, 1924.

4-348 b

## Notice for Publication

(The Newhall Signal)

034263

DEPARTMENT OF THE INTERIOR,  
U. S. LAND OFFICE at Los Angeles, Calif., May 12, 1924.

NOTICE is hereby given that James R. Kennon, of 708 N. Dittman St., Los Angeles, Cal., who, on Sept. 16, 1921, made Homestead entry, No. 034263, for SW<sub>1</sub>NW<sub>1</sub>; SW<sub>1</sub>, Section 12, Township 6N., Range 17 W., S. B. Meridian, has filed notice of intention to make final three year soldier's Proof, to establish claim to the land above described, before the Register and Receiver, U. S. Land Office, at Los Angeles, Calif., on the 24th day of June, 1924, at 9:00 A. M.

Claimant names as witnesses:  
Anthony H. Schuyler, Benjamin F. Kay, Maiteen Decette, Ervin Swanson, all of Castaic, Calif.

Non-coal, no withdrawals.

DUDLEY S. VALENTINE,

Register

First publication, May 16, 1924.  
Fifth publication, June 13, 1924.

Subscribe for the newspaper that is not afraid to tell the truth—"Newhall Signal."

## Notice of School Bond Election

NOTICE IS HEREBY GIVEN to the qualified electors of San Francisco School District of Los Angeles County, California, that, in accordance with the provisions of the Political Code of the State of California, an election shall be held on the 6th day of June, 1924, at the School House, in this School District, between the hours of 8 a. m. and 8 p. m. (during which period and between which hours the polls shall remain open,) at which election the question of issuing and selling bonds of said District to the amount of ONE THOUSAND DOLLARS for the purpose of raising money for building or purchasing one or more school buildings or making alterations or additions to any school building or buildings, for insuring school buildings, for supplying school buildings with furniture or necessary apparatus, for improving school grounds, shall be submitted to the qualified electors of said district and be voted upon.

The said bonds proposed to be issued and sold shall be of the denomination of One Hundred Dollars each and shall bear interest at the rate of six (6) per cent per annum, payable semi-annually. Said bonds shall be numbered from 1 to 10 consecutively, payable as follows:

- Bond numbered 1, to run 1 year,
- Bond numbered 2, to run 2 years,
- Bond numbered 3, to run 3 years,
- Bond numbered 4, to run 4 years,
- Bond numbered 5, to run 5 years,
- Bond numbered 6, to run 6 years,
- Bond numbered 7, to run 7 years,
- Bond numbered 8, to run 8 years,
- Bond numbered 9, to run 9 years,
- Bond numbered 10, to run 10 years.

The following named persons, being competent and qualified electors of this School District, are hereby appointed officers of election to conduct said election, to-wit: Cecelia A. Small, as Inspector, and Henry I. Ruiz, Jr., and James J. Erratchuo as Judges, and said Inspector and Judges shall make return of said election pursuant to law.

IN WITNESS WHEREOF We have hereunto set our hands this 2nd day of May, 1924.

EDW. P. PRICE  
MARY S. RUIZ  
E. R. RUIZ

Board of Trustees of San Francisco School District of Los Angeles County.

## NOTICE OF TRUSTEE'S SALE

Sale No. 3193

WHEREAS, by a Deed of Trust, dated December 1, 1921, recorded December 8, 1921, in Book 659, Page 342 of Official Records of Los Angeles County, California, to which record reference is hereby made, Charles R. Conrad, a single man, did grant and convey the property therein and hereinafter described to the TITLE GUARANTEE AND TRUST COMPANY, as trustee, to secure, among other things, the payment of one certain promissory note, in favor of the First National Bank of Glendale, a corporation, and other sums of money advanced and interest thereon.

WHEREAS, the Security Trust and Savings Bank, a corporation, is the successor of said

First National Bank of Glendale, and said note has been duly assigned and endorsed to it by said First National Bank of Glendale, and

WHEREAS, there has been a default in the payment of the principal of said note, according to the terms thereof, and of all interest due and payable thereon subsequent to March 5, 1922, there being the total sum of \$1504.28 now due and unpaid, and

WHEREAS, in accordance with the provisions of Section 2924 of the Civil Code of the State of California, said Security Trust and Savings Bank, the owner and holder of said note and trust deed, on January 7, 1924, caused to be recorded in the office of the County Recorder of said Los Angeles County a notice of such default in the payment of principal and interest, and of its election to cause the property described in said trust deed to be sold, in accordance with the provisions thereof, to satisfy said obligation, which notice of default and election to sell was duly recorded in Book 2967, Page 140 of Official Records of said Los Angeles County, and

WHEREAS, said Trust Deed provides that, if there is a default in the payment of any of the sums secured thereby, upon application of the holder of said note, the trustee shall give notice and sell so much of the property as shall be necessary to satisfy the indebtedness secured thereby.

WHEREAS, said Security Trust and Savings Bank, by reason of the default in payments as stated, has requested the TITLE GUARANTEE AND TRUST COMPANY to give notice and to sell said property, or so much thereof as shall be necessary to sell, to pay all the indebtedness secured and expenses incurred necessary to the execution of said trust.

NOW THEREFORE, notice is hereby given that the TITLE GUARANTEE AND TRUST COMPANY by virtue of the authority vested in it as Trustee, will sell at public auction, to the highest bidder, for cash in gold coin, on the 17th day of May, 1924, at the hour of 11 o'clock a. m., of said day, at the west front entrance of the court house in the City of and County of Los Angeles, State of California, all the interest conveyed to it by said Trust Deed, in and to all the following described property, to-wit:

Lots Twenty-three (23), Twenty-four (24) and Twenty-five (25) of Buchert Tract, in the City of Newhall, County of Los Angeles, State of California, as per map recorded in Book 16, Page 120 of Maps, in the office of the County Recorder of said County; or so much thereof as shall be necessary to pay the total amount of the principal, interest, advances, charges, and costs, amounting to the sum of Eighteen Hundred and 00/100 Dollars (\$1800.00), due and unpaid.

In witness whereof, the TITLE GUARANTEE AND TRUST COMPANY has duly authorized

this notice, by the signature of its vice-president, attested by its secretary, who has affixed the corporate seal, at Los Angeles, California, this 8th day of April, 1924.

(Corporate Seal)

TITLE GUARANTEE AND TRUST COMPANY—By E. W. Sargent, Vice-President; Attest, A. R. Killgore, Assistant Secretary

## NOTICE OF POSTPONEMENT OF ABOVE SALE

Notice is hereby given that for good and sufficient reasons the above sale is hereby postponed to Saturday, May 31, 1924, at 11 o'clock a. m. at the place specified in the above notice.

Dated May 22, 1924.

## TITLE GUARANTEE AND TRUST COMPANY, Trustee

By E. W. Sargent, Vice-President  
A. R. Killgore, Secretary

Date of first publication, April 8, 1924.

037151

## NOTICE OF SELECTION UNDER SECTIONS 2275 AND 2276, U. S. REVISED STATUTES

As Amended by Act of Congress, February 28, 1891

Rule 10 and paragraphs 2, 3 and 4 of Rule 11, Regulations approved June 23, 1910 (39 L. D. 39), and Rule 9 and first paragraph of Rule 11, Regulations approved June 23, 1910, as amended October 15, 1919 (47 L. D. 257).

No withdrawals  
Not coal lands

UNITED STATES LAND OFFICE at Los Angeles, State of California.  
TO WHOM IT MAY CONCERN:

Notice is hereby given that the State of California has filed in this office its School Indemnity Land Selection, No. 9083, Serial No. 037151, applying to select as indemnity the following described tracts of land, to-wit: SW<sub>1</sub> of NE<sub>1</sub> Sec. 32, T. 4 N, R. 15 west, S. B. Meridian.

A copy of said list by descriptive subdivisions has been conspicuously posted in this office for the inspection of persons interested and the public generally.

During the five weeks period of publication of this notice, or any time thereafter, and before final approval and certification, this office will receive protests or contests, as to any of the tracts applied for, and transmit the same to the General Land Office.

Dated, Los Angeles, California, April 25, 1924.

DUDLEY S. VALENTINE

Register

B. B. Smith

Receiver

Date of first publication May 16, 1924.

Date of fifth publication June 13, 1924.

## Catholic Church

Our lady of Perpetual Help, Order of Services:

Mass first Sunday in the month at 8:00 a. m.

Sunday School at 9:00 a. m.

For appointments, call Black 691, or write to 719 Brand Boulevard, San Fernando.

REV. C. SIEMES

Pastor.

Subscribe for the Signal—the paper that is not afraid.



**Corfu.**

(Prepared by the National Geographic Society, Washington, D. C.)

The recent occupation of the island of Corfu by Italy was on the face of it the taking by force of Greek territory by an alien nation; but the island has been cuffed about and batted back and forth so continually through the centuries that half a dozen nations, including Italy, might lay claim to it on the plea of former ownership.

Corfu is one of the parts of the lock that secures the Adriatic sea at its narrow neck from the Ionian sea and the open waters of the Mediterranean. It lies like a watch-tower in the Ionian sea before the narrowing entrance of the Strait of Otranto. To the north of it a rugged finger of Albanian mountain-land reaches out into the strait, and, bending back, forms the splendid naval harbor of Avlona, one of the golden hopes of Austrian and Italian ambitions. To the northwest of Corfu, the long Italian heel cuts out into the waters of the Ionian sea. Together, these three elements dominate the Adriatic's outlet.

Corfu is shaped somewhat like a sickle or a rough crescent, the points or horns of which are toward the Greek mainland. The northern point lacks only two miles of meeting the mainland, but the southern point is some ten miles offshore. The bulge of water which Corfu and the mainland almost make into a lake forms a wonderful land-locked roadstead which has played its part in naval affairs for two millenniums.

The town and harbor of Corfu are on the east side of the island on the shore of this roadstead across which some twelve or fifteen miles away rises the rough shore of Epirus. In the harbor is the little bustling isle of Vido, which has often been heavily fortified by its various owners.

**Homer Told Its Beauties.**

Bathed in Mediterranean sunshine, with a rather dry climate for a considerable period of the year, the island of Corfu has always been considered a pleasure spot; and it failed to lose this reputation even when the sitting up of a number of arms of the sea and the formation of stagnant lakes brought malaria to some of the lowlands.

Homer describes the island as a sort of paradise in the dim days of Greek beginnings. He makes it out an idyllic lotus-land of beautiful people and beautiful scenery with an abundance of figs and grapes and other fruits.

The island first emerges in history as the site of Coreyra, a city founded only a few miles from the present town of Corfu by colonists from Corinth. The date of Coreyra's birth is set at 734 B. C.—twenty-six centuries

ago. The colony grew rapidly in wealth, in maritime power, and into a confident spirit of independence. Coreyra's fleet, protected in its wonderful roadstead, grew strong, and in 604 B. C. fought with its mother-city, Corinth, the first recorded Greek naval battle. Corinth won; but before long Coreyra was again independent. When a second dispute arose with Corinth, Coreyra allied itself with Athens, much as our colonial forefathers allied themselves with England's great rival, France. This move of Coreyra's led to the Peloponnesian war, the World war of classic times.

When the great fleet of Athens and her allies was on the way to Syracuse there was held in the roadstead of Coreyra a review of what was probably the greatest concentration of naval strength up to that time. Again in 1571, the same roadstead was the gathering place for another great world navy, the combined fleets of Venice, Spain and the pope, which sailed from there to the battle of Lepanto, in which they crushed the rising and formidable naval power of Turkey.

With the passing of a powerful Greece the island that is now Corfu fell into the hands of corsairs and became a pirate stronghold. Rome delivered it in 220 B. C. and absorbed it into the empire. Augustus made it his base for operations against Antony in 31 B. C.

When Rome declined this island off Greece lost importance, too. The Normans of Sicily held it in the Eleventh and Twelfth centuries, and the Genoese after them. The first foothold by Venetians was gained in 1207, but seven years later the island passed to the Greeks of Epirus for nearly half a century.

**FOX the FIXER**

People who own watches and wear jewelry know that when there comes a break that Fox fixes it—that there is no guess work—no make believe—but real service. When your watch or jewelry goes wrong, Fox makes it go right.

**H. E. FOX, Jr.**

The Valley's Leading Jewelry Store, San Fernando

Watch Inspector for the S. P. Railway Company

**Heard About Town**

Thru an error in giving the program for the Club entertainment, the two, fine readings given by Miss Ray, of Happy Valley were omitted. We are glad to correct this, for Miss Ray's part in the program was very much enjoyed by the audience.

Mr. and Mrs. A. H. Wilkie made a three day trip to San Diego and Imperial, last week, returning home Friday evening.

A force of deputy sheriffs established a camp at the north end of Tunnel hill on the Boulevard and remained until Thursday morning. They stopped and searched every car going south. Said they were on the lookout for three Chinamen who were being smuggled in by way of Fresno; but it is stated that at least one load of booze fell into their hands, and they intimated that one of the Chinamen was caught.

**Fine WATCH Repairing Work Guaranteed**

**J. L. MURRAY**  
2nd door from Original Bus Line  
San Fernando

**AUTO TOPS**

All Kinds of Tops and Curtains Repaired. Auto Painting.

**Gordon's Garage**

1007 First St. San Fernando

**Moore Photograph Studio**

SAN FERNANDO, CAL.  
Porter Hotel Building

PHONE, MAIN 20

**Dr. W. C. Finnigan**  
DENTIST

Valley Savings Bank Building

**BOUETIER BROS**  
DEALERS IN QUALITY MEATS  
MARKETING ON THE SQUARE

We carry a full assortment of the Finest Quality

**VEAL**

**FANCY STEER BEEF**  
**YOUNG, tender, PORK**  
**MUTTON**  
**POULTRY, RABBITS**  
**FISH, Etc.**

We offer Swift's, Armour's or Morrill's finest sugar-cured

**HAMS AND BACONS**

*Special for Saturday*  
Armour's or Morrill's Sliced Bacon, Rind off  
Per pound **39c**

Armour's or Morrill's Sugar-Cured Hams, whole or half, lb. **25c**

Armour's or Morrill's Sugar-Cured Bacon, whole or half, lb. **25c**

Newhall, San Fernando  
Owensmouth, Van Nuys,  
Lankershim and  
Universal City

**MAC AND DOLLY'S BEAUTY PARLOR**  
EXPERT MARCELLING

Hair Bobbing

Facials

Shampooing

Manicuring

Scalp Treatments

HOTEL SYLVAN, Sylvan St., Van Nuys Phone 96-J

**Brunswick Records**

FOR SALE AT

**Signal Office**

**Radios for Sale**

**All Makes**

**PARTS AND SETS**

**BUY AT HOME WHERE YOU CAN GET SERVICE WHEN NECESSARY**

**Walter's Garage**

Porter Avenue

SAN FERNANDO